COLONIST TELEPHONES

Advertising	Empire 4114
Business Office	Empire 4114
Circulation	Garden 1812
Job Printing	Garden 5241
Editorial Rooms	Empire 4111
Social Editor	Empire 3311

The Daily Colonist.

(ESTABLISHED 1858)

EMERGENCY CALLS

	Fires	Police
Victoria	G 1122	G 4111
Esquimalt (night)	E 3113	G 3546
Oak Bay	E 3321	G 3311
Saanich	G 2323	G 4163
Provincial Police (night)		E 1110

NO. 70—EIGHTY-SIXTH YEAR — VICTORIA, BRITISH COLUMBIA, FRIDAY, MARCH 3, 1944 — FOURTEEN PAGES

Third Strong Nazi Attack Repulsed

1,500 Yards Lost at Anzio Quickly Regained by Allies

NAPLES, March 2 (AP).—Lt.-Gen. Mark W. Clark, visiting the Allied beachhead south of Rome today after a powerful two-day attack by three tank-led German divisions, brought out word tonight that the offensive had been repulsed, that ground lost to the enemy had been regained and that the beachhead situation was well in hand.

Ground troops, artillery and heavy bombers rolled back the third strong German attack in the 40 days since the landings.

The Allies threw the Germans back with heavy casualties after they had penetrated for 1,500 yards—nearly a mile—into the heart of the Anzio beachhead defences with the big offensive launched early Tuesday. The battle raged through Wednesday.

Clark, commander of the Allied Fifth Army, spent nearly all of today with the troops in the field, going far forward. In one instance a German shell hit the road harmlessly behind the general's party only 30 seconds after the officers drove by.

Upon his return to Fifth Army headquarters, General Clark said he was convinced that Allied control of the beachhead now is firmly established, and he was enthusiastic over the manner in which the men turned back the attacking foe and then rewon the lost ground.

He told British troops on the beachhead that he was confident the Allies could repel any attacks the Nazis now might launch, and said the outcome of the battle Tuesday and Wednesday was a setback for the German army.

Amid a relative calm that followed two days and nights of savage fighting, four-engined bombers swung over the battlefield today in clear weather and poured thousands of fragmentation bombs on Nazi troops and on the enemy's gun positions ringing the beachhead.

The Germans struck this time with only about half the force they employed in their costly offensive down the Carroceto-Anzio highway against the British section of the beachhead two weeks ago. With Nazi infantry riding on the broad decks of 60-ton "Tiger" tanks, Gen. Eberhard Von Mackensen's forces jammed their way forward at dawn Tuesday along a 1,000-yard front in the centre of the ten-mile stretch between Carroceto and Cisterna.

Before the American troops and their curtain of artillery fire succeeded in stemming the Nazi power drive, official reports indicated the enemy overran an important road junction and was shoving down a highway toward the village of Campo Morto, seven miles from the Allied supply port of Nettuno. The American counter-attack, launched at 7 p.m. Tuesday, regained the road junction.

From Europe Day by Day—

THE TIMES, London

News and Comment on International Events selected from The Times daily and published in The Daily Colonist by special arrangement with The Vancouver Daily Province.

(Copyright 1944, by Southam Co.)

LONDON, March 2. — The main obstacle to the Finns getting out of the war at once, says The Times' diplomatic correspondent, is the presence of the German Army, perhaps 100,000 men, in Northern Finland.

It has no intention of surrendering without fighting, and the Finns fear their country may be turned into a battlefield, like Italy.

Many of these Far Northern troops are Austrians, and by no means keen to continue in the war. But they are well armed and might be stirred to put up a fight.

For the Finns, says The Times, the best way would be to ask the Red Army to enter the country and destroy or capture the Germans at once, for every delay allows them to prepare defences or arrange for their retreat, if necessary, through the difficult mountain region of Norway.

The Nazis obviously will do all they can to keep the Finns in the war. But at the moment there is not much they can effectively do.

The Soviet armistice terms are particularly generous, considering what damage the Finns have done in Russia and especially to Leningrad. Even the Magyars admit Moscow has been more reasonable than could have been expected.

* * *

Nowhere are events watched more closely than in Bulgaria, whose Government has already been putting out peace feelers.

The bombing of Sofia has had an immense moral effect and has discredited Bulgaria's rulers more than anything else that has happened.

Distribution of leaflets demanding peace is already widespread in Bulgaria and it is not impossible the Government will be overthrown.

The Rumanian Government is also watching Finland and noting the terms Russia has offered.

* * *

The Russians have forced a passage of the River Narva and are already inside Estonia. They have cut the Talinn-Narva strategic railway and are closer than ever to Pskov.

In the south the Germans show no intention of abandoning their Dnieper bend positions without further battles. The new Red Army thrust is now directed toward Kherson.

* * *

All signs point to a renewed German offensive against the Allies' beachhead of Anzio, says The Times' military correspondent. The enemy is probing the Anglo-American defences and making determined thrusts.

At the same time, troop concentrations are seen from the sky to be on a considerable scale.

Despite past losses, Mackensen can launch another offensive if he wants to.

"From our point of view," says The Times' expert, "the situation is one that cannot be indefinitely prolonged without an almost intolerable strain and serious shipping losses.

"We are sitting in this relatively confined beachhead and continually unloading fresh supplies and material within effective range of hostile artillery.

"We have so far been unable to break out or break through on the southern front of the Fifth Army, though in the latter case the cause may be bad weather.

"The Germans are not likely to succeed in eliminating the beachhead, but it might be worth their losses to constrict it still further."

Awarded Damages

NOTTINGHAM, England, March 2 (CP-Reuter's).—Damages of £450 (about $1,925) were awarded in Assizes here today to the husband of a woman, who was decapitated when an R.A.F. pilot flew low over the field where she was working.

The judge gave the former airman, who admitted negligence and who has been demoted from pilot officer to aircraftman, permission to appeal.

TODAY'S FEATURES

Comics	Page 12
Culbertson on Bridge	Page 4
Editorials	Page 4
Finance	Page 8
Radio Programmes	Page 13
Shipping and Travel	Page 14
Social Notes	Page 6
Sport	Page 9
Theatres	Page 5
Women's Clubs	Page 7

Decorated

Lieut.-Gen. Alfrey shown presenting C.S.M. Louis Rene Drapeau with the D.C.M. for bravery. Scene of the presentation was a small Italian town recently captured by the Canadians.

Finland to Negotiate

Party Newspaper Says Effort Will Be Made

STOCKHOLM, March 3 (Friday) (AP).—The Finnish newspaper Social Demokratti, mouthpiece of the Social Democratic Party which is the strongest in Finland's Parliament, indicated today that the Finnish Government intends to make every effort to negotiate an armistice with Russia.

"It is to be believed we will try to move along the road of negotiation if there is even the slightest possibility to do so with freedom and independence preserved," the newspaper said.

An informed Finnish source said the article was inspired by the majority view of Parliament, which gave the Government a vote of confidence Tuesday at a secret session.

Censorship refused to pass accounts of the Parliament's vote.

Earlier, a Finnish Foreign Office spokesman said that the Finnish Cabinet was giving the peace dilemma "major consideration," but there was no official indication that the Government had reached a decision on whether to accept Moscow's terms.

The Social Demokratti expressed the opinion that the Moscow terms were "meant only to form the basis for further negotiation and that Finland will have a chance to express its own views.

Plan Refund Of City Debt

Refunding of Victoria's bonded debt, amounting to $12,000,000 is planned, and while complete details are being withheld, steps are being taken to prepare the necessary legislation at the present sitting of the Legislature, it was made known yesterday.

In announcing that the move was under way, Mayor Andrew McGavin stated that the plan will mean a minimum annual interest saving to the city of approximately $60,000. It is the first big financial deal since the city carried through the Fortin refunding plan in 1937.

It was stated yesterday that the request for necessary legislation had the support of Premier John Hart and that the drafting of a special bill is proceeding. No other action, other than getting the consent of the Legislature, is planned immediately, it is understood.

The city is at present paying 4½ per cent on outstanding debentures. Under the refunding plan proposed to come into effect after the next Victory Loan, the Mayor and civic officials expect to have that cut to 4 per cent.

Plans call for raising enough funds to pay off all debentures payable in Canada, New York and London thereby freeing the city of the uncertainties of the foreign exchange market and pegging retirement charges at their face value in Canadian funds.

Planes Block Jap Shipping

HEADQUARTERS OF THE 14TH U.S. AIR FORCE IN CHINA, March 2 (AP).—Bombers of the United States 14th Air Force, some for the first time completely manned by the Chinese for a Chinese-American composite wing, have established a new air front virtually denying the East and South China Seas to Japanese shipping.

Japanese cargo ships have been bottled up in harbors or rivers or forced from port to port along tedious Chinese coastal routes under cover of darkness, or have been compelled to skirt Formosa to the east where they are more exposed to submarine attack.

Found Dead

SASKATOON, March 2 (CP).—William Grimes, reeve of Glaslyn, was found dead in the bath tub of his hotel room tonight. Police said that he apparently suffered a heart attack when filling the bath.

He was a delegate to the Saskatchewan municipalities convention in session here.

HALIFAX, March 2 (CP).—A howling blizzard that brought the heaviest snowfall of the year raged across the Maritimes for 24 hours last week, crippling transportation, partially tying up public services, disrupting shipping and leaving the seaboard area buried under great drifts. For security reasons, publication of news of the Winter's severest storm was withheld outside the Maritimes until now.

Day-Night Air Raids Continued

R.A.F. Heavy Bombers Roar Over Europe

LONDON, March 3 (Friday) (AP). — R.A.F. heavy bombers streamed out over the southeast coast last night for their second successive night assault on German-held Europe.

The big black bombers went out as United States heavy bombers returned to their British bases after hammering industrial targets in Southwest Germany, the French invasion coast and Chartres airfield, 50 miles southwest of Paris, United States medium bombers hit the railway centre of Amiens.

The daylight raiding force of Allied planes was believed to have been one of the most powerful air armadas ever seen over the Channel.

United States fighters, along with R.A.F. and R.C.A.F. Spitfires, escorted the bombers, presenting a formidable front which few German interceptors rose to challenge. R.C.A.F. Spitfires also escorted United States medium bombers raiding Northern France.

Eighteen German fighters were shot down by the Allied escort, while the bombers' toll was not immediately announced. From the day's operations 11 bombers and three fighters were missing, the American Air Command announced tonight. All the Canadian planes returned.

The strong assault was the second phase of the one-two punch technique developed by the Allied air forces. Exact targets were not announced immediately, but the area was the same as that in which the R.C.A.F. and R.A.F. Wednesday night made a 600-bomber assault on Stuttgart with a record low loss of four R.A.F. bombers.

Counting cross-Channel assaults during the day it was estimated that between 2,000 and 3,000 Allied planes of all types had been flown against German targets since the R.A.F. and R.C.A.F. set out for Stuttgart last night.

Clouds still covered Southwest Germany as they did Wednesday night, but the fires set by the R.A.F. and R.C.A.F. served as beacons for the Americans, and lack of visibility failed to shield the targets from the Allied overcast-bombing methods.

Returning American flyers said that, as on Tuesday's long trip to Brunswick, Wednesday's thrust failed to coax up the battered German fighter force, and anti-aircraft fire was their only hindrance.

Hundreds of short-range planes of the R.A.F. and American tactical air forces raced back and forth across the English Channel throughout the day.

Will Not Deal With Argentina

MONTEVIDEO, March 2 (CP-Reuter's).—A reliable source disclosed today all American republics except Bolivia will declare tomorrow that they will not recognize the Argentine Government of Acting President Edelmiro Farrell.

BUENOS AIRES, March 2 (AP).—Gen. Edelmiro Farrell, Acting President of Argentina, declared today Argentine foreign policy would not be modified, and that close co-operation with the other American republics was an aim of his temporary regime.

In an interview at the Government House General Farrell, who took over the executive power from President Gen. Pedro Ramirez a week ago in a bloodless coup, indicated he intended to prepare the country for elections in the shortest time possible.

Farrell said, "I am occupying the presidency only temporarily, fulfilling a mission which I accepted six months ago when I was made vice-president."

He rejected the idea his Government intended to change the country's foreign policy, which includes a recent rupture of relations with the Axis.

Britain's Army Ready to Invade

LONDON, March 2 (CP).—War Secretary Sir James Grigg said today that Britain's army, fully equipped and reorganized into the greatest possible striking force, is ready for the invasion of Europe.

Sir James told the House of Commons that everything possible has been done for unification of the command and said that the troops, finely trained and tempered, will be even better than the Eighth Army.

He said Germany is bound to crack eventually and disclosed that considerable work has been done toward solving problems of administration for the conquered Reich. Staffs are being trained for the task.

EXCEED LOAN TOTAL

NEW YORK, March 2 (AP).—Treasury Secretary Henry Morgenthau said tonight the people of the United States answered the treasury's Fourth War Loan call with $16,720,000,006—$2,720,000,000 above the goal set for the month-long campaign that ended February 15.

Polish Patriots Taking Big Toll

NEW YORK, March 2 (AP).—Polish underground forces during 1943 killed 1,163 Gestapo agents, 18 higher German officials and 740 German soldiers guarding prisoners, Wladyslaw Banaczyk, Minister of Interior in the Polish Government in London, stated today in an account made public here by the Polish Telegraph Agency.

He said the underground had 81 encounters with German forces and, in 19 raids on German prisons and transports, freed 652 captured guerrillas. He said sabotage included blowing up three ammunition trains and a gasoline train, 474 war material transports, six bridges and nine railway stations, and derailment of 81 trains. Damage has been done to 2,013 locomotives and 9,980 trucks.

The Polish underground loyal to the Government in London is aiding the Russian army's offensive against the Germans, he added.

Aid Sent to Los Negros

Reconnaissance Turns Into Occupation Drive

ALLIED HEADQUARTERS, Southwest Pacific, March 3 (Friday) (AP).—Heavy Allied reinforcements have been landed on Los Negros Island in the Admiralty Islands, turning the surprise American thrust against the Japanese from reconnaissance in force into a campaign for complete occupation.

An Allied communique today said the original landing Tuesday caught the numerically-superior Japanese force so completely by surprise that it was "out-manoeuvred into dispersed position," and the reconnaissance was "immediately developed into a penetration which is being exploited into complete occupation."

The reinforcements were landed yesterday and were reported ready to push beyond the original beachhead after the first invasion troops had withstood repeated Japanese infiltration and mortar attacks Wednesday night.

The enemy attacks were against the thinly-held American perimeter around Momote airfield, the 5,000-foot-long airstrip which was captured shortly after the Tuesday landing at the seaward edge of the airfield. Early Wednesday morning the troopers had thrown back a Japanese counter-attack, taking a toll of nearly 100 enemy dead.

Fighting with their backs to the beachhead, the cavalrymen beat off all attacks until morning brought boatloads of men and equipment.

With the perimeter defences firmly established, restoration work immediately commenced on the airfield which was pitted by bombs unloaded on it during the pre-landing bombardment.

American destroyers shelled Japanese shore installations at Cape St. George and Borpop, on New Ireland Island, silencing enemy batteries and starting fires.

A Japanese troop-laden barge was sunk off New Ireland, and Allied medium bombers and fighters again raided Rabaul, the badly battered enemy base on the northeastern tip of New Britain.

Heavy bombers hit a 7,000-ton Japanese cargo ship off Holandia, on the northeastern coast of New Guinea, leaving it in a sinking condition.

Sixth Reprieve For Buchalter

ALBANY, N.Y., March 2 (AP).—Governor Thomas E. Dewey tonight stayed the execution of Louis (Lepke) Buchalter for the sixth time pending a last-ditch appeal of the chief of "Murder, Inc." to the United States Supreme Court.

Charles D. Breitel, counsel to the governor, released a statement at 9:50 p.m. which said:

"Counsel for Louis Buchalter has advised me that he has arranged to make application to the Supreme Court of the United States for writ of certiorari to be submitted at noon on Saturday, March 4.

"Accordingly I have requested Commissioner Lyons (John A. Lyons, head of the correction department) to postpone the executions of Louis Buchalter, Emanuel Weiss and Louis Capone until later in this week. Under the circumstances there is no need for a respite by the governor at this time."

Russians Fling Germans From North Strongpoints

May By-Pass Narva and Pskov And Drive to Capital Cities

LONDON, March 2 (AP).—Moscow announced tonight that the Red Army captured 30 communities today in a drive toward Ostrov, 35 miles south of Pskov on the great trunk railway to Warsaw, while northward around the Estonian stronghold of Narva the Russians improved their bridgehead and flung the Germans from several strongpoints.

The drive upon Ostrov was a flanking attack by the Russians cutting south of the Nazi bastion and aiming at the second of three railways by which the Germans might retreat. The first was cut Wednesday when the Pskov-Idritsa-Polotsk line was crossed at several points.

Moscow dispatches said the Red Army might not wait for mopping up operations in Pskov and Narva, but instead might by-pass these towns and plunge ahead toward Tallinn (Reval) and Riga, capitals of Estonia and Latvia.

The Moscow communique, recorded by the Soviet radio monitor, made no mention of the fighting in the Vitebsk sector of White Russia, where on Wednesday it reported the capture of 30 localities.

Dispatches from Russia, however, said the Vitebsk operations carried great power and the offensive was still to reach its climax. The Germans' first lines, protecting the almost surrounded city, were reported breached Wednesday.

The communique tonight indicated major gains of the day were made in the Pskov fighting, especially to the south, where on Wednesday the Russians were nine miles east of Ostrov with the capture of Kashino.

Among the communities reported captured were Zamoshye and Roghanka, 11 and 12 miles northeast of Ostrov and the rail stations Soshikhino and Sergino, 15 and 19 miles southeast of Ostrov on the Pskov-Idritsa line.

Unofficial reports ffrom Moscow said Red Army tommy-gunners were fighting in the streets of suburbs around Pskov, and German broadcasts said the battle for the city was entering its decisive phase.

Nazi broadcasts stressed the fighting southwest of Narva, where it claimed fresh German divisions had been brought into action. Here the Russians had hacked out a bridgehead across the Narova River south of Narva and swung northwest to cut the Narva-Tallinn railway nine miles west of Narva and three miles from the Gulf of Finland.

Few Raids but Many Bombs

Five Smashes at Nazi Europe in February

LONDON, March 3 (CP).—R.A.F. Bomber Command aircraft, including R.C.A.F. squadrons, battered Germany on five February nights with a bomb tonnage half as great again as the Germans dropped on Britain in the 11 months of the 1940-41 heavy raids.

The massive raids on the only five nights when meteorologists called the weather good rocked the Reich with probably 10,000 tons of bombs, compared with the 7,500 estimated to have been hurled on Britain in blitz days.

In addition, there were 19 other night raids on Germany which the R.A.F. and R.C.A.F. described officially as "small-scale"—by modern standards.

Objectives in occupied territory were raided on eight nights on a minor scale and intruder operations were carried out 22 nights, many enemy airfields being bombed during these attacks.

Medium and light fighter-bombers of the R.A.F. 2nd Tactical Air Force flew nearly 3,000 bombing sorties in 20 days and offensive sorties were flown every day of the month. Military objectives in Northern France were bombed 19 days.

Sixty-five vessels of all kinds were hit by aircraft of the Tactical Air Force which was active against shipping 11 days and five nights. Coastal Command aircraft on nine anti-shipping missions attacked another 27 vessels.

Bomber Command's mine-laying programme was the heaviest of any month since last April.

Allies Stop All Aid to Turkey

WASHINGTON, March 2 (AP).—United States lend lease and British mutual aid shipments to Turkey were understood tonight to have been suspended in a move apparently linked with vigorous military and diplomatic preparations for the Anglo-American invasion of Europe.

The action, taken by Britain with full Allied approval, cuts Turkey off, at least temporarily, from her sources of arms and other military supplies, and confronts her with the necessity of deciding whether to go more deeply into the war on the United Nations' side or continue a policy of neutrality, favorable to the Allies but in some respects helpful to Germany.

Bomb Marshalls

WASHINGTON, March 2 (AP).—United States Army bombers dumped nearly 80 tons of bombs on four airfields on Japanese-held atolls in the Marshall Islands Tuesday. The navy, reporting the raids today, said anti-aircraft fire was light and none of the attacking planes was damaged.

Churchill Says Crisis Now Passed

LONDON, March 2 (CP-Reuter's).—Prime Minister Churchill today told a luncheon of the Royal College of Physicians that his "patient"—Britain—is no longer in mortal danger but is restive and impatient.

"I have a patient whom I have been looking after for some years, as you may know," he said, "and I am glad to be able to assure you that he is no longer in mortal danger; on that I can give you absolute assurance."

Two on Trial Make Escape in Ambulance

LOS ANGELES, March 2 (AP).—While a Superior Court jury started its third day of deliberation in their case, Amil Weller and Edwin Easley, charged with the murder of a dance hall proprietor during an attempted robbery, escaped from the county jail on the ninth floor of the Hall of Justice and fled in an ambulance.

With the steel leg of a jail bench, they knocked out a deputy sheriff and an elevator operator, overpowered another elevator operator and dropped the elevator cage to the bottom floor of the building.

There they leaped into a city ambulance that had been left by its driver, and sped out a rear driveway.

Nazi Air Bases On Bay of Biscay

LONDON, March 3 (Friday) (CP).—A Tass report from Lisbon said today German engineers have been building secret air bases for German use on the Spanish coast of the Bay of Biscay.

The Soviet news agency quoted "persons close to Madrid military circles" and said "certain Spanish airdromes, in particular those at Bilbao, Oviedo and Santander, are often used by German military air forces for operations over the Atlantic."

Government Wins, 63-40

Stormy Session in Britain's Commons

LONDON, March 2 (CP).—The Government emerged from a House of Commons division tonight with its smallest majority yet after an angry session when members seeking pay increases for the armed forces were defeated, 63-40. Had the division been forced an hour or so earlier during the long, stormy session, the Government might have been defeated, observers said.

Most speakers of all parties in the debate urged the increases and some asked that the pay be raised to equal that of United States and Dominion troops whose pay is much higher than the four-shillings (about 88 cents) received by British privates.

Basic daily pay for American troops is $1.65, while Canadians receive $1.30, Australians $2, New Zealanders $1.50, and South Africans $1.25.

Sir James Grigg, War Secretary, said it would cost about $400,000,000 (about $1,800,000,000) to carry out proposals for pay increases. The Government could not possibly meet it and it would involve inflation on the widest scale.

At the end of the sitting, Foreign Secretary Eden, leading the House, promised the Government would inquire into the whole question of army pay and allowances. He said the two principles of raising pay and allowances to those of Dominion troops or industrial pay must be excluded.

The sitting, one of the longest in months, kept members in the House until 10 p.m.

Barely one-sixth of the House, which has a normal membership of 615, was present when the vote came on an amendment by Dennis Kendall, Independent, to the main motion for adoption of the army estimates. Ten Conservatives voted against the Government and a dozen members abstained from voting.

Seek to Avoid Strike

NAPLES, March 2 (AP).—Lt. Col. Charles Poletti, of the Allied Military Government, sought today to prevent a protest strike against Prime Minister Churchill's support of the Badoglio regime by substituting a mass meeting of Naples workers.

A token stoppage had been called for Saturday.

Spokesmen for 18 Italian labor leaders, who conferred with Poletti today, said they would make a decision at another meeting with him tomorrow.

Highlights of World News...

By Canadian Press

By The Canadian Press

ITALY—Anzio beachhead situation well in hand, says Clark; powerful German attack by three tank-led divisions repulsed; Allies regain lost ground.

AERIAL—Southwestern German targets battered by United States heavy bombers Thursday; R.A.F.-R.C.A.F. blast Stuttgart Wednesday night; attacks against French invasion coast continue.

RUSSIA—Russians take 30 communities in drive on Pskov; Red Army bridgehead in Narva area improved; Moscow hints Russians might by-pass Pskov, Narva.

PACIFIC—United States invasion troops in Admiralty Islands reinforced, campaign for complete occupation of Los Negros Island begins; destroyers shell Japanese shore installations on New Ireland.

BRITAIN—Grigg pictures British forces fully equipped, reorganized for invasion; Admiralty announces British submarines probably sunk Japanese aircraft carrier near Malaya; diplomatic wooing of Turkey ends as shipments of arms and goods to Turkey ceases.

FINLAND—Cabinet considering peace question, but no official indication given that Government reaches decision on accepting Russian terms.

States Dr. Carrothers Misquoted

VANCOUVER, March 2 (CP).—Demands in the British Columbia Legislature yesterday for dismissal of Dr. W. A. Carrothers, chairman of the Public Utilities Commission, were countered today by the University of British Columbia Economics Society, which claimed criticism of Dr. Carrothers was based on a garbled university newspaper report.

The quotation in The Ubyssey was incorrect and was later retracted by the newspaper, Wilma Smith, president of the U.B.C. Economic Society, said. "The impression Dr. Carrothers left at the meeting was that public ownership is entirely likely but he did not appear as a crusader for either public or private ownership."

Despite the retraction by The Ubyssey editors, R. C. MacDonald (Conservative-Coalition—Dewdney) reaffirmed today his demand made in the Legislature yesterday for instant dismissal of the chairman of the Public Utilities Commission. Mr. MacDonald said "he felt sure" The Ubyssey retraction had been made at Dr. Carrothers' request.

The Power of People to Give

Today a gallant man died that freedom should prevail. Today a valiant fighting man was wounded, and because of the miracles of science his chances of life are greater than in former years. Today a fighting man fell into the hands of the foe. Every day there is increasing need for the services of the Red Cross. Dried blood serum, one of the great life-saving restoratives of this day and age, must be kept on the march to the fighting men. Parcels to sustain ill-fed prisoners must be sent. Surgical dressings, special drugs, foods, vitamin tablets—comforts and supplies of all kinds, well within the power of people to give, must go to the armed forces. The Red Cross must be supported.

Warren Convicted

HARTFORD, Conn., March 2 (AP).—A Federal court jury which deliberated nearly seven hours today convicted George P. Warren, of Woodbridge, former aircraft company president, of sending a threatening letter and exploding rat trap to a one-time business associate. Warren will be sentenced March 13.

He has denied all knowledge of a package received last October by John J. O'Grady, vice-president of the Bristol Aeronautical Company of New Haven. Three blank cartridges fixed in a rat trap exploded when the package was opened by O'Grady's secretary, frightening but not harming her.

The RED CROSS needs your generous help

That New Look for Spring

can be delightfully achieved by the Dress Creations of such exclusive-with-Scurrah designers as Janelle or Junior Vogue, and the bewildering display includes just everything in the new ruffles, dainty lingerie touches, brilliant all-over floral designs, striking color combinations with a fresh new viewpoint that is altogether irresistible. Sizes from 11 to 46 and, happy surprise, prices from $10.95 to $29.75.

SCURRAHS 728 YATES

Drew Critical of Ottawa's Action on Health Insurance

TORONTO, March 2 (CP).—Premier Drew today told the Ontario Legislature "it is most unfortunate" that the revised Federal Health Insurance Plan was presented Wednesday to the House of Commons Social Security Committee in Ottawa without prior consultation with the provinces.

His Government "is not merely ready but anxious" to co-operate with the Dominion Government, said the Premier who rose to speak as the House opened, but "we shall insist that there be consultations on all matters relating to both the provinces and the Dominion."

In a busy afternoon, prelude to its first night sitting of the session tonight, the House sat in committee to report ten bills for third reading.

It was on such matters as the Health Insurance Plan that he had requested a Dominion-Provincial conference, Premier Drew said in his criticism of the presentation of the plan to the Commons committee. He added he had been officially informed by the Federal Government that it was not now possible to fix a date for such a conference.

Because the plan was presented to a committee it was not possible to comment on it directly, as it was "in a state of suspended animation" and might be further revised.

The Government of Ontario "is not a subsidiary Government," said the Premier. "There is one field of authority for us, one for the Dominion Government and some overlapping. If there is to be effective co-operation, it must be co-operation."

There were cheers from both sides of the House when he asserted that "this Government intends to insist on the constitutional rights of the Province of Ontario," although his administration "has no desire to place obstacles in the way" of the Federal Government, but "we shall insist that there be consultation on all matters relating to both the province and the Dominion."

In answer to a question by E. B. Jolliffe, Opposition leader, the Premier said health insurance was only one of a number of matters in which the province had taken the initiative in approaching the Dominion.

M.P.'s Test Their Gas Masks

Members of the British Parliament are shown outside a gas chamber in which they checked the effectiveness of their gas masks. Coming out of the chamber, wearing his mask, is Lord Marley. Waiting to get in, at right, is Sir E. Campbell, M.P. An anti-gas instructor stands at the left.

Flexee Bras 3.00 B.M. Clarke 711 YATES STREET

Repair Service
Electric Washers · Refrigerators · Vacuum Cleaners · Toasters · Irons, Etc.
MACDONALD'S LTD.
1121 DOUGLAS ST., Cor. VIEW
FURNITURE WAREHOUSE AND SALESROOM—BASEMENT, SCOLLARD BLDG.
WALK DOWN AND SAVE!

RUG SPECIALS
24 x 48 ..... $1.95
27 x 54 ..... $2.45
24 x 72 ..... $3.45
Also 6 x 9 and 9 x 12
Frank's Furniture
"Complete House Furnishers"
860 Yates St. (Near Quadra)

HENRY'S GROCERY & MEAT MARKET
Glendale Butter, First Grade, per lb. 41¢
Crisco, per lb. 27¢
B 2161
2007 OAK BAY AVE.

F. W. FRANCIS, Diamond Merchants, Cheerfully Donates This Space

On the Stage
THE ROYAL CANADIAN NAVY presents
Meet the Navy
CAST OF 135—40 BEAUTIFUL WRENS WITH A 30-PIECE ORCHESTRA
ENTIRE CAST NAVAL PERSONNEL
Evgs.: $1.00, $1.50, $2.00, $2.50 (No Tax)
(All Seats Reserved)
MARCH 6, 7, 8, 10, 11
(No Performance Thursday)
Victoria ROYAL

SEE OUR GOOD SHOW OF LADIES' AND GENTS' FINE WATCHES AND DIAMOND RINGS
F. W. FRANCIS DIAMOND MERCHANTS 1210 DOUGLAS

Need Secondary Forest Industry

Exhaustion of timber resources in the Cranbrook and Fernie districts has caused the shutdown of mills and left ghost towns where once there were prosperous communities, William Mercer, research chief of the Bureau of Economics and Statistics, said before Mr. Justice Gordon McG. Sloan, commissioner of the forest inquiry in the Victoria Courthouse.

Lumberton, which one had a monthly payroll of $50,000, was practically an abandoned town; the ghost town of Jaffray had once had 200 residents. Cranbrook, Mr. Mercer said, which was the centre of tremendous logging activity 40 years ago, was now dependent upon the Sullivan Mine at Kimberley. Since the decrease of timber output the town's population had decreased from 3,200, which it claimed in the mid 20's to 2,568.

"Most of the accessible timber has been logged off; the annual cut has decreased till it was not enough to support industry. My report shows the effect on community and business life," he told the commissioner.

Mr. Mercer made his report following a two-week survey of the Fernie and Cranbrook districts to determine the effect of fast-disappearing timber resources in those centres.

The witness also gave a picture of employment conditions as compared to timber cut. While the latter showed an increase of 1.61 per cent yearly over the past 21 years, the number of wage-earners had decreased at the rate of 2.4 per cent annually.

"In 1922 there were 11,600 men employed for each billion board feet cut; in 1938 there were 8,500 men, and in 1939 the figure was 7,500. Technical improvements in logging methods and in sawmills made greater output possible with less personnel.

Mr. Mercer recommended secondary industries to employ the surplus men. "Fewer men are employed each year in all logging industry," he stated.

Roscoe M. Brown, head of Vancouver Forest Products Laboratory at U.B.C., called to give evidence, told H. W. Davey, counsel for the commission, that research was of utmost importance in learning to utilize forest products. Gilbert Hatcher and Harold Bassett were also called.

The forest inquiry was adjourned till March 27 following Mr. Mercer's testimony.

Seven Awards For Army Men

OTTAWA, March 2 (CP).—Defence Headquarters tonight announced seven awards, one of them posthumous, for outstanding service by members of the Canadian (active) Army. The announcement said the King has approved the awards "in recognition of outstanding services carried out in an exemplary manner."

The awards:

George Medal

Major Douglas Scott Harkness, 41, Royal Canadian Artillery, of 2326 Morrison Street, Calgary.

Member Order of the British Empire (M.B.E.)

Capt. Winston George Wells, 24, Canadian Infantry Corps, Chicoutimi, Que.

WO.2 David Stephen Milne, 36, Royal Canadian Ordnance Corps, Toronto.

British Empire Medal (Military Division)

Sigmn. William Leonard Earle, 23, Royal Canadian Corps of Signals, Toronto.

Sigmn. David George Keith, 26, R.C.C.S., Wilkie, Sask.

Sigmn. Douglas Smith, 22, R.C.C.S., Montreal.

Mentioned in Dispatches (Posthumous)

Pte. Robert Arthur Wignes, 25, Canadian Infantry Corps, of R.R. No. 1, Carmel, ask.

Crash Puts Three Girls in Hospital

Three girls suffered injuries that sent them to Jubilee Hospital when the car in which they were riding was turned over in a collision shortly after 11 p.m. at View and Quadra Streets. City police charged Ole Sorenson, 808 Lampson Street, driver of the other car in the crash, with dangerous driving.

The three girls are: Vera Blackmore, 1420 Fort Street, suffering cut lip and other injuries; Rosemary Barber, 915 Caledonia Avenue, shaken up, and Barbara Curtis, 1137 Johnson Street, suffering back injuries but resting comfortably.

A fourth, Ellen Carnell, 1407 Vining Street, was taken by a passing motorist to St. Joseph's Hospital, treated for minor injuries and taken home.

Sorenson was driving west and was in collision with a car driven north by John S. Phillips, 704 Vancouver Street, police reported. Both cars were reported considerably damaged. Passengers in the Sorenson car were: Ordinary Seaman Strachen, R.C.N.V.R., Ethel Simpson and Rudy Costango, 1168 North Park Street. None was hurt.

Injured in Blast

BRILLIANT, March 2 (CP).—A heavy dynamite blast, set off to blow out the coffer dam in the tail race of the Kootenay engineering dam project here, caused slight injuries to three men Tuesday.

Although warning was given, some workers had to dive for cover when the big charge—94 boxes of dynamite—went off, and three men, hit on their heads by falling rocks, suffered wounds which required stitches. Some windows were broken, but property damage otherwise was practically nil.

Plan to Discuss Postwar Careers

OTTAWA, March 2 (CP).—Air Minister Power said today in the Commons that "personnel consultants" have been appointed to discuss postwar careers with R.C.A.F. personnel, helping men who want to help themselves in getting re-established after the war.

Maj. Power said he now is looking for an officer with fighting experience and able to speak "the overseas man's language" to act as director of demobilization. Systems of returning men to civil life on a priority basis were being considered. He did not favor keeping men in uniform until work was found for them.

The minister spoke in continued debate on the $3,650,000,000 war appropriation resolution.

At the opening of today's sitting Douglas Abbott, Parliamentary assistant to Finance Minister Ilsley, said the proposed industrial development bank will be a subsidiary of the Bank of Canada with total resources of $100,000,000.

Assails C.C.F.

REGINA, March 2 (CP).—R. M. Pinder (L., Saskatoon City) asserted in the Saskatchewan Legislature today that Victory Bonds, life insurance savings and bank savings would all be in danger under a Socialistic system.

"When the Socialistic system has drained off the earnings from the pockets of the people then we can expect only regimentation and national Socialism in its true form," he said.

N. L. McLeod (L., Souris-Estevan) said that if the C.C.F. party got into power Victory Bonds "would not be worth the paper they were written on."

O. Demers (L., Shellbrook) appealed to the C.C.F. to provide the House with definite information as to its policy and programme. He said there was a possibility of an election in Saskatchewan this year, and the voters wanted to know what the C.C.F. stood for. The C.C.F. Opposition in the Legislature had done nothing to make its position clear, he contended.

"I have listened to C.C.F. speakers in the House since 1934, and I have found their statements this year more confusing than ever before," said Mr. Demers.

Canadians Face Danger of Losing Franchise, Mrs. Ellen Hart Asserts

Canadians faced the danger of losing their franchise, first through the present trend toward order in council government by the Liberal party, and secondly in the event of the C.C.F. party attaining power, declared Mrs. Ellen Hart, addressing the Progressive Conservative Association of Victoria Federal riding at the Conservative Hall Thursday night.

Mrs. T. J. Rolston, M.L.A., Point Grey, emphasized need for open minds and new ideas, and declared she could not see in the recent speech by Lord Halifax in Toronto "anything to cause controversy" when it was read properly. She asserted that in future years Canada would need its Empire ties.

Mrs. Hart took a similar view and declared Canada was "not subservient" to Britain.

Quebec had been kept isolated from Western Canada for political reasons, and "the West has been a milk cow for the East," Mrs. Hart asserted. "Forces in power" had kept Quebec in ignorance.

Prime Minister King had vacillated throughout the war and was "trying to win the war on politics," she charged. He was "trying to do away with Parliament." The Prime Minister "or the forces behind him, for he no longer belongs to himself nor the Liberal party, are determined to break away from the Commonwealth."

PREDICTS SUPPORT MIGHT SHIFT TO C.C.F.

She expressed the belief that if "the forces behind the Prime Minister" thought he was unlikely to win the next election, they would switch support to the C.C.F., and bureaucracy now was only a foretaste of what could be expected then.

She urged that rehabilitation should be applied first to the volunteers in the armed services. Mrs. Hart expected that when the Western Europe front opened Canada would have a great need for reinforcements and that then "Prime Minister King will have to make use of the wonderful plebiscite he has kept locked in his cedar chest." The remainder of Canada should ask then if French-Canadians were to be deferred, and when asking should not blame the French-Canadian people but "the forces trying to keep Canada from helping the Commonwealth."

No trouble of this nature would ever have arisen, she held, if Premier King had gone to the country on conscription. There was no doubt "Quebec is running Canada."

Canada's great need now was for statesmen, Mrs. Hart declared.

Mrs. Rolston described a tour across Canada last year and said there was great need for closer understanding between sections of the Dominion. John Bracken, she was glad to see, had told Quebec that it could expect from the Progressive Conservatives only the justice to which it was entitled.

She spoke of rehabilitation and high hopes held for effective measures, and of the possibilities of industrial research in this province.

Mrs. Rolston stated the British Columbia Coalition Government was "working out very satisfactorily" and that people of the province were "fairly well satisfied with it."

MUST BE PREPARED FOR ELECTION

Throughout Canada, Mrs. Rolston said, keen interest was being shown in the possibility of a Federal election and "we must be prepared."

Brigadier-General J. Sutherland Brown endorsed Mrs. Rolston's declaration that greater study of national affairs was necessary, asserting that for persons to say they were not interested in politics meant they were not interested in their country nor in the other people in Canada, but were interested only in self.

Sinclair Elliott, vice-president of the Federal riding association, presided. Sharing the platform were Brigadier-General Brown, president of the Oak Bay association, who introduced the speakers; Alderman D. D. McTavish, president of the Victoria association, and Frank H. Davey, president of the Saanich association.

Mrs. Robert Harvey extended a vote of thanks to the speakers.

The meeting was the first of a series.

MAKE SURE they're LACO MAZDA LAMPS

UNITED STATES FREES LARD

WASHINGTON, March 2 (AP).—The Office of Price Administration today freed lard from rationing in March while the War Food Administration allocated 50,000,000 pounds of lard to soap making during the month. The agencies said the current rate of hog slaughter is boosting production to record-breaking levels.

LOWESTOFT, England (CP).—This East Anglian town, "adopted" by Sault Ste. Marie, Ont., during the blitz, returned the compliment and entertained 200 Soo men serving in Canadian regiments in England. They were given a civic welcome, after which they were guests at a dance.

LOANS TO WORKERS
NO ENDORSERS NEEDED

Cash Loan You Get	Choose a monthly payment plan: 6 payments	9 payments	18 payments	12 payments	15 payments
$25	$ 6.57	$ 4.48	$ 2.78	$ 2.16	
50	13.12	8.93	5.57	4.33	
75	19.70	13.39	8.35	7.00	
100	26.26	17.85	11.14	9.46	$ 7.78
125	32.82	22.32	13.92	11.82	9.73
150	39.39	26.78	16.70	14.18	11.67
200	52.52	35.71	22.27	18.91	15.57
300	78.78	53.56	33.40	28.37	23.35
500	130.80	88.64	55.10	46.72	38.36

Just tell Household Finance about your problem and choose a convenient payment schedule. Payments above include charges at our new reduced rate of 2% per month on that part of a balance not exceeding $300 and 1% per month on that part of a balance in excess of $300.

HOUSEHOLD FINANCE Corporation of Canada
Established in Canada 1929
Second Floor, Central Building, 620 View St., at Broad
G-arden 4189 VICTORIA, B.C.
T. G. Ferris, Manager

A Complete Service
- Plumbing and Heating
- Iron Fireman Coal Stokers
- Gurney Ranges
- Oil Burners
- Repair Service
- Standard Burner Oils

C. J. McDowell
Victoria's Plumbing and Heating Centre
1090 DOUGLAS STREET

Window Glass
10 ins. x 12 ins., each ..... 17¢
10 ins. x 20 ins., each ..... 29¢
12 ins. x 24 ins., each ..... 44¢
16 ins. x 24 ins., each ..... 52¢
BULK PUTTY, per lb. ..... 10¢
COAST HARDWARE
1418 DOUGLAS STREET

Fertilizer Subsidies In B.C. $11,009

OTTAWA, March 2.—The Agriculture Department paid $11,009 in subsidies on 2,248 tons of fertilizer in British Columbia last year, it was reported in a reply tabled for George Cruickshank (Lib., Fraser Valley).

DEATH RATE LOW

Deaths of Canadian children under one year of age in 1942 were at the lowest level in history.

Reports on Japs In Prohibited Area

OTTAWA, March 2 (CP).—Ninety-four persons of Japanese origin are permitted to live, work or do business in the prohibited area on the British Columbia coast, Labor Minister Mitchell said in a Commons return tabled for G. K. Fraser (Progressive Conservative, Peterborough West).

Since 1942, he said, 136 persons of Japanese origin who were removed from the prohibited area have been permitted to return for short periods to attend to personal business, receive special medical care and hospitalization, or for other reasons.

A total of 204 radio receiving sets without short-wave bands are in use in camps occupied by persons of Japanese origin, the return said.

All settlements occupied by the Japanese have schools handled by Japanese teachers.

Rum, Rye Stolen

A thief who had either inside knowledge or a keen nose for liquor broke into a naval officer's car parked at Empress Hotel on Thursday night and stole a bottle of rum and a bottle of rye whisky. The officer told city police that his car door handle was broken off, a window broken and a radiator cap taken.

Car Hooks Street Car

A car driven by Joseph Patterson, Royal Oak, collided on Government Street with a parked car owned by R. G. Cruikshanks, 2072 Marne Street, when Patterson's car caught on the front of a No. 2 street car, police reported. The accident occurred at 5 p.m. Thursday.

EDITOR DIES

CHICAGO, March 2 (AP).—Harold [illegible], 45, managing editor of The Chicago Herald-American, died today of coronary thrombosis. He had worked for 14 years on various papers of the Hearst chain, and was at one time day managing editor of the now defunct Chicago Herald and Examiner.

KILL 500 GERMANS

LONDON, March 2 (CP).—Marshal Josip Broz (Tito) reported in a communique tonight his Yugoslav Partisans had wiped out 500 Germans in a 14-day battle on the banks of the Soca River in Slovenia and dealt the Nazis heavy blows on other fronts.

Evacuate Civilians From Dutch Island

LONDON, March 2 (CP-Aneta).—The civilian population has been evacuated from the important Schedit Estuary island of Walcheren in The Netherlands and all of Beemster Polder, just north of Amsterdam, has been flooded, it was learned here today. This latest information on German anti-invasion measures in The Netherlands was contained in an uncensored letter, dated last Saturday and received from The Netherlands by way of Switzerland.

Collision Reported

Cars driven by Robert White, 905 Esquimalt Road, and Ernest Salisbury, 613 Kent Road, Saanich, were in collision at 7.20 p.m. Thursday at Superior and Montreal Streets, city police reported.

ESTATE FOR SEAMEN

LOS ANGELES, March 2 (AP).—The War Shipping Administration has taken over the 13-acre estate of the late Mary Virginia McCormick at Pacific Palisades, near Santa Monica, for use as a wartime rest centre for merchant seamen, it was announced today by the United Seamen's Service. The property is valued at $1,750,000.

PENICILLIN SAVES LIVES

CHICAGO, March 2 (AP).—Penicillin has saved the lives of three persons who had usually fatal brain infections, an army physician reported today. The three cases of meningitis, an infection of the membranes around the brain and the spinal cord, were described in The Journal of the American Medical Association by Capt. Albert L. Evans.

IN WEST INDIES

WILLEMSTAD, Curacao, March 2 (CP-Aneta).—Princess Juliana of The Netherlands today visited the Island of Bonaire in The Netherlands West Indies.

PLANE DROPS SUPPLIES

ST. JOHN'S, Newfoundland, March 2 (CP).—Food and supplies have been dropped from a Royal Canadian Air Force plane to five seal hunters stranded on lonely Gooseberry Island in Bonavista Bay during the past two weeks with only a four-day supply of food, it was said here today. Airmen in the mercy plane reported the stranded men seemed to be all well. It is expected they will be able to resume their journey as soon as ice conditions permit.

ROOSEVELT'S REASONS

NEW YORK, March 2 (AP).—President Roosevelt would prefer not to seek re-election, but circumstances may "make it impossible for him to lay down the burden," says Charles Michelson, former Democratic publicity chief. Writing in the April American Magazine, Michelson also expressed the opinion that James A. Farley, former Democratic chairman, will not lead a third-party revolt against the President.

SEVEN AIRMEN LOST

LAKE CHARLES, La., March 2 (AP).—Seven crewmen on a medium bomber based at the Lake Charles army airfield were reported missing today as the result of a crash of their plane in the Gulf of Mexico.

FATALLY INJURED

VANCOUVER, March 2 (CP).—Injured in a fall aboard the tugboat Protective, A. J. McCauley, employed by the Cliff M.R. and the B.C. Mills Towing Co., died in hospital here tonight.

HEARING POSTPONED

NEW WESTMINSTER, March 2 (CP).—Preliminary hearing of Albert Poynter, 48, on a murder charge in connection with the death of his wife a week ago, was postponed at the request of the prosecution in police court here today.

Wants Equal Pay For Air Women

OTTAWA, March 2 (CP).—Gordon Graydon, Progressive-Conservative House leader, and Mrs. Dorise Nielsen (Unity, North Battleford) suggested tonight in the Commons that members of the R.C.A.F. Women's Division should receive pay equal to that given men of comparable rank.

Mrs. Nielsen said that unless women convinced men of the right of equal pay for their work, "your men will just forget about them."

Mr. Graydon, speaking of leave arrangements, said he had a letter from an airman overseas saying that the system of furloughs for air crew did not seem to be working to the satisfaction of R.C.A.F. personnel.

The way in which those in the service were welcomed home, he said, would be a measure of Canadian ability to meet the challenge of the times.

J. G. Diefenbaker (Progressive Conservative, Lake Centre) said the preference of almost all airmen for postwar careers was aviation, either civil or military. Parliament had been remiss in not paying sufficient attention to the development of a great international air transport system.

VETERAN RENEWS FEP

A NORTHEAST DEPOT IN BRITAIN (CP).—Britain's oldest serving soldier is 87-year-old Cpl. James Brennan, veteran of three wars, who has arrived here for a "pep course" before going overseas. Entitled to draw an old age pension two years ago, he refused to apply because he might be discharged. A medical board examination which he asked for gave him "A1" rating after he was turned down once.

YOUR CHAPPED HANDS WILL HEAL FASTER WITH THIS FAMOUS MEDICATED CREAM

Get quick, soothing relief the way so many nurses do

● Nurses, whose hands are in water and strong solutions so often, were among the first to discover what wonderful relief Noxzema brings to chapped skin! That's because Noxzema is not just a soothing cream, it's a *medicated formula*. It not only cools and soothes the stinging soreness, but *helps heal* the tiny "cuts" and cracks.

Actual tests show that Medicated Noxzema helps heal chapped hands *faster—definite improvement often being shown overnight!* And it's greaseless, non-sticky, won't stain! Try Noxzema for your hands! See for yourself how quickly it helps restore their normal soft, white smoothness! Get a jar today at any drug or dept. store. 17¢, 59¢, 59¢.

NOXZEMA Skin Cream

BAKING POWDER?
Buy the Tin with the Blue Ribbon on it!

Exchange your BLUE RIBBON COUPONS FOR WAR SAVINGS STAMPS

BLUE RIBBON BAKING POWDER Ensures Baking Success

The RED CROSS needs your generous help

That New Look for Spring

can be delightfully achieved by the Dress Creations of such exclusive-with-Scurrah designers as Janelle or Junior Vogue, and the bewildering display includes just everything in the new ruffles, dainty lingerie touches, brilliant all-over floral designs, striking color combinations with a fresh new viewpoint that is altogether irresistible. Sizes from 11 to 46 and, happy surprise, prices from $10.95 to $29.75.

SCURRAHS 728 YATES

Drew Critical of Ottawa's Action on Health Insurance

TORONTO, March 2 (CP).—Premier Drew today told the Ontario Legislature "it is most unfortunate" that the revised Federal Health Insurance Plan was presented Wednesday to the House of Commons Social Security Committee in Ottawa without prior consultation with the provinces.

His Government "is not merely ready but anxious" to co-operate with the Dominion Government, said the Premier who rose to speak as the House opened, but "we shall insist that there be consultations on all matters relating to both the provinces and the Dominion."

In a busy afternoon, prelude to its first night sitting of the session tonight, the House sat in committee to report ten bills for third reading.

It was on such matters as the Health Insurance Plan that he had requested a Dominion - Provincial conference, Premier Drew said in his criticism of the presentation of the plan to the Commons committee. He added he had been officially informed by the Federal Government that it was not now possible to fix a date for such a conference.

Because the plan was presented to a committee it was not possible to comment on it directly, as it was "in a state of suspended animation" and might be further revised.

The Government of Ontario "is not a subsidiary Government," said the Premier. "There is one field of authority for us, one for the Dominion Government and some overlapping. If there is to be effective co-operation, it must be co-operation."

There were cheers from both sides of the House when he asserted that "this Government intends to insist on the constitutional rights of the Province of Ontario," although his administration "has no desire to place obstacles in the way" of the Federal Government, but "we shall insist that there be consultation on all matters relating to both the province and the Dominion."

In answer to a question by E. B. Jolliffe, Opposition leader, the Premier said health insurance was only one of a number of matters in which the province had taken the initiative in approaching the Dominion.

M.P.'s Test Their Gas Masks

Members of the British Parliament are shown outside a gas chamber in which they checked the effectiveness of their gas masks. Coming out of the chamber, wearing his mask, is Lord Marley. Waiting to get in, at right, is Sir E. Campbell, M.P. An anti-gas instructor stands at the left.

Flexee Bras 3.00 B.M. Clarke 711 YATES STREET

Repair Service
Electric Washers - Refrigerators
Vacuum Cleaners - Toasters
Irons, Etc.
MACDONALD'S LTD.
1151 DOUGLAS ST., Cor. VIEW
FURNITURE WAREHOUSE AND SALESROOM. BASEMENT, SCOLLARD BLDG.
WALK DOWN AND SAVE!

RUG SPECIALS
24 x 48 ..... $1.95
27 x 54 ..... $2.45
24 x 72 ..... $3.45
Also 6 x 9 and 9 x 12
Frank's Furniture
"Complete House Furnishers"
860 Yates St. (Near Quadra)

HENRY'S GROCERY & MEAT MARKET
Glendale Butter, First Grade, per lb. 41¢
Crisco, per lb. 27¢
B 2161
2007 OAK BAY AVE.

F. W. FRANCIS, Diamond Merchants, Cheerfully Donates This Space
On the Stage
THE ROYAL CANADIAN NAVY PRESENTS
Meet the Navy
CAST OF 135—40 BEAUTIFUL WRENS WITH A 30-PIECE ORCHESTRA
ENTIRE CAST NAVAL PERSONNEL!
Evgs., $1.00, $1.50, $1.80, $2.50 (No Tax)
(All Seats Reserved)
MARCH 6, 7, 8, 10, 11
(No Performance Thursday)
Victoria ROYAL
SEE OUR GOOD SHOW OF LADIES' AND GENTS' FINE WATCHES AND DIAMOND RINGS
F. W. FRANCIS DIAMOND MERCHANTS 1210 DOUGLAS

Need Secondary Forest Industry

Exhaustion of timber resources in the Cranbrook and Fernie districts has caused the shutdown of mills and left ghost towns where once there were prosperous communities, William Mercer, research chief of the Bureau of Economics and Statistics, said before Mr. Justice Gordon McG. Sloan, commissioner of the forest inquiry in the Victoria Courthouse.

Lumberton, which one had a monthly payroll of $50,000, was practically an abandoned town; the ghost town of Jaffray had once had 200 residents. Cranbrook, Mr. Mercer said, which was the centre of tremendous logging activity 40 years ago, was now dependent upon the Sullivan Mine at Kimberley. Since the decrease of timber output the town's population had decreased from 3,200, which it claimed in the mid 20's to 2,568.

"Most of the accessible timber has been logged off; the annual cut has decreased till it was not enough to support industry. My report shows the effect on community and business life," he told the commissioner.

Mr. Mercer made his report following a two-week survey of the Fernie and Cranbrook districts to determine the effect of fast-disappearing timber resources in those centres.

The witness also gave a picture of employment conditions as compared to timber cut. While the latter showed an increase of 1.61 per cent yearly over the past 21 years, the number of wage-earners had decreased at the rate of 2.4 per cent annually.

"In 1922 there were 11,600 men employed for each billion board feet cut; in 1938 there were 8,500 men, and in 1939 the figure was 7,500. Technical improvements in logging methods and in sawmills made greater output possible with less personnel.

Mr. Mercer recommended secondary industries to employ the surplus men. "Fewer men are employed each year in all logging industry," he stated.

Roscoe M. Brown, head of Vancouver Forest Products Laboratory at U.B.C., called to give evidence, told H. W. Davey, counsel for the commission, that research was of utmost importance in learning to utilize forest products. Gilbert Hatcher and Harold Bassett were also called.

The forest inquiry was adjourned till March 27 following Mr. Mercer's testimony.

Seven Awards For Army Men

OTTAWA, March 2 (CP).—Defence Headquarters tonight announced seven awards, one of them posthumous, for outstanding service by members of the Canadian (active) Army. The announcement said the King has approved the awards "in recognition of outstanding services carried out in an exemplary manner."

The awards:

George Medal

Major Douglas Scott Harkness, 41, Royal Canadian Artillery, of 2326 Morrison Street, Calgary.

Member Order of the British Empire (M.B.E.)

Capt. Winston George Wells, 24, Canadian Infantry Corps, Chicoutimi, Que.

WO.2 David Stephen Milne, 36, Royal Canadian Ordnance Corps, Toronto.

British Empire Medal (Military Division)

Sigmn. William Leonard Earle, 23, Royal Canadian Corps of Signals, Toronto.

Sigmn. David George Keith, 26, R.C.C.S., Wilkie, Sask.

Sigmn. Douglas Smith, 22, R.C.C.S., Montreal.

Mentioned in Dispatches (Posthumous)

Pte. Robert Arthur Wignes, 25, Canadian Infantry Corps, of R.R. No. 1, Carmel, ask.

Crash Puts Three Girls in Hospital

Three girls suffered injuries that sent them to Jubilee Hospital when the car in which they were riding was turned over in a collision shortly after 11 p.m. at View and Quadra Streets. City police charged Ole Sorenson, 808 Lampson Street, driver of the other car in the crash, with dangerous driving.

The three girls are: Vera Blackmore, 1420 Fort Street, suffering cut lip and other injuries; Rosemary Barber, 915 Caledonia Avenue, shaken up, and Barbara Curtis, 1137 Johnson Street, suffering back injuries but resting comfortably.

A fourth, Ellen Carnell, 1407 Vining Street, was taken by a passing motorist to St. Joseph's Hospital, treated for minor injuries and taken home.

Sorenson was driving west and was in collision with a car driven north by John S. Phillips, 704 Vancouver Street, police reported. Both cars were reported considerably damaged. Passengers in the Sorenson car were: Ordinary Seaman Strachen, R.C.N.V.R., Ethel Simpson and Rudy Costango, 1168 North Park Street. None was hurt.

Injured in Blast

BRILLIANT, March 2 (CP).—A heavy dynamite blast set off to blow out the coffer dam in the tail race of the Kootenay engineering dam project here, caused slight injuries to three men Tuesday.

Although warning was given, some workers had to dive for cover when the big charge—94 boxes of dynamite—went off, and three men, hit on their heads by falling rocks, suffered wounds which required stitches. Some windows were broken, but property damage otherwise was practically nil.

Plan to Discuss Postwar Careers

OTTAWA, March 2 (CP).—Air Minister Power said today in the Commons that "personnel consultants" have been appointed to discuss postwar careers with R.C.A.F. personnel, helping men who want to help themselves in getting re-established after the war.

Maj. Power said he now is looking for an officer with fighting experience and able to speak "the overseas man's language" to act as director of demobilization. Systems of returning men to civil life on a priority basis were being considered. He did not favor keeping men in uniform until work was found for them.

The minister spoke in continued debate on the $3,650,000,000 war appropriation resolution.

At the opening of today's sitting Douglas Abbott, Parliamentary assistant to Finance Minister Ilsley, said the proposed industrial development bank will be a subsidiary of the Bank of Canada with total resources of $100,000,000.

Assails C.C.F.

REGINA, March 2 (CP).—R. M. Pinder (L., Saskatoon City) asserted in the Saskatchewan Legislature today that Victory Bonds, life insurance savings and bank savings would all be in danger under a Socialistic system.

"When the Socialistic system has drained off the earnings from the pockets of the people then we can expect only regimentation and national Socialism in its true form," he said.

N. L. McLeod (L., Souris-Estevan) said that if the C.C.F. party got into power Victory Bonds "would not be worth the paper they were written on."

O. Demers (L., Shellbrook) appealed to the C.C.F. to provide the House with definite information as to its policy and programme. He said there was a possibility of an election in Saskatchewan this year, and the voters wanted to know what the C.C.F. stood for. The C.C.F. Opposition in the Legislature had done nothing to make its position clear, he contended.

"I have listened to C.C.F. speakers in the House since 1934 and I have found their statements this year more confusing than ever before," said Mr. Demers.

Canadians Face Danger of Losing Franchise, Mrs. Ellen Hart Asserts

Canadians faced the danger of losing their franchise, first through the present trend toward order in council government by the Liberal party, and secondly, in the event of the C.C.F. party attaining power, declared Mrs. Ellen Hart, addressing the Progressive Conservative Association of Victoria Federal riding at the Conservative Hall Thursday night.

Mrs. T. J. Rolston, M.L.A., Point Grey, emphasized need for open minds and new ideas, and declared she could not see in the recent speech by Lord Halifax in Toronto "anything to cause controversy" when it was read properly. She asserted that in future years Canada would need its Empire ties.

Mrs. Hart took a similar view and declared Canada was "not subservient" to Britain.

Quebec had been kept isolated from Western Canada for political reasons, and "the West has been a milk cow for the East," Mrs. Hart asserted. "Forces in power" had kept Quebec in ignorance.

Prime Minister King had vacillated throughout the war and was "trying to win the war on politics," she charged. He was "trying to do away with Parliament." The Prime Minister "or the forces behind him, for he no longer belongs to himself nor the Liberal party, are determined to break away from the Commonwealth."

PREDICTS SUPPORT MIGHT SHIFT TO C.C.F.

She expressed the belief that if "the forces behind the Prime Minister" thought he was unlikely to win the next election, they would switch support to the C.C.F.; and bureaucracy now was only a foretaste of what could be expected then.

She urged that rehabilitation should be applied first to the volunteers in the armed services. Mrs. Hart expected that when the Western Europe front opened Canada would have a great need for reinforcements and that then "Prime Minister King will have to make use of the wonderful plebiscite he has kept locked in his cedar chest." The remainder of Canada should ask then if French-Canadians were to be deferred, and when asking should not blame the French-Canadian people but "the forces trying to keep Canada from helping the Commonwealth."

No trouble of this nature would ever have arisen, she held, if Premier King had gone to the country on conscription. There was no doubt "Quebec is running Canada."

Canada's great need now was for statesmen, Mrs. Hart declared.

Mrs. Rolston described a tour across Canada last year and said there was great need for closer understanding between sections of the Dominion. John Bracken, she was glad to see, had told Quebec that it could expect from the Progressive Conservatives only the justice to which it was entitled.

She spoke of rehabilitation and high hopes held for effective measures, and of the possibilities of industrial research in this province.

Mrs. Rolston stated the British Columbia Coalition Government was "working out very satisfactorily" and that people of the province were "fairly well satisfied with it."

MUST BE PREPARED FOR ELECTION

Throughout Canada, Mrs. Rolston said, keen interest was being shown in the possibility of a Federal election and "we must be prepared."

Brigadier-General J. Sutherland Brown endorsed Mrs. Rolston's declaration that greater study of national affairs was necessary, asserting that for persons to say they were not interested in politics meant they were not interested in their country nor in the other people in Canada, but were interested only in self.

Sinclair Elliott, vice-president of the Federal riding association, presided. Sharing the platform were Brigadier-General Brown, president of the Oak Bay association, who introduced the speakers; Alderman D. D. McTavish, president of the Victoria association, and Frank H. Davey, president of the Saanich association.

Mrs. Robert Harvey extended a vote of thanks to the speakers.

The meeting was the first of a series.

MAKE SURE they're LACO MAZDA LAMPS

UNITED STATES FREES LARD

WASHINGTON, March 2 (AP).—The Office of Price Administration today freed lard from rationing in March while the War Food Administration allocated 50,000,000 pounds of lard to soap making during the month. The agencies said the current rate of hog slaughter is boosting production to record-breaking levels.

LOWESTOFT, England (CP).—This East Anglian town, "adopted" by Sault Ste. Marie, Ont., during the blitz, returned the compliment and entertained 200 Soo men serving in Canadian regiments in England. They were given a civic welcome, after which they were guests at a dance.

LOANS TO WORKERS
NO ENDORSERS NEEDED

Cash Loan You Get	Choose a monthly payment plan: 6 payments	6 payments	10 payments	12 payments	15 payments
$25	$ 6.37	$ 4.46	$ 2.78	$ 3.86	
50	12.13	8.93	5.57	4.73	
75	19.70	13.39	8.35	7.09	
100	26.26	17.85	11.13	9.46	$ 7.78
125	32.83	22.32	13.93	11.82	9.73
150	39.39	26.78	16.70	14.18	11.67
200	52.52	35.71	22.27	18.91	15.57
300	78.79	53.56	33.40	28.37	23.35
500	130.80	88.64	55.10	46.73	38.36

Just tell Household Finance about your problem and choose a convenient payment schedule. Payments above include charges at our new reduced rate of 2% per month on that part of a balance not exceeding $300 and 1% per month on that part of a balance in excess of $300.

HOUSEHOLD FINANCE Corporation of Canada
Established in Canada 1928
Second Floor, Central Building
620 View St., at Broad
G-arden 4189 VICTORIA, B.C.
T. G. Ferris, Manager

A Complete Service
- Plumbing and Heating
- Iron Fireman Coal Stokers
- Gurney Ranges
- Oil Burners
- Repair Service
- Standard Burner Oils

C. J. McDowell
Victoria's Plumbing and Heating Centre
1900 DOUGLAS STREET

Window Glass
10 ins. x 12 ins., each ..... 17¢
10 ins. x 20 ins., each ..... 29¢
12 ins. x 24 ins., each ..... 44¢
16 ins. x 24 ins., each ..... 52¢
BULK PUTTY, per lb. ..... 10¢
COAST HARDWARE
1418 DOUGLAS STREET

Fertilizer Subsidies In B.C. $11,009

OTTAWA, March 2.—The Agriculture Department paid $11,009 in subsidies on 2,248 tons of fertilizer in British Columbia last year, it was reported in a reply tabled for George Cruickshank (Lib., Fraser Valley).

DEATH RATE LOW

Deaths of Canadian children under one year of age in 1942 were at the lowest level in history.

Reports on Japs In Prohibited Area

OTTAWA, March 2 (CP).—Ninety-four persons of Japanese origin are permitted to live, work or do business in the prohibited area on the British Columbia coast, Labor Minister Mitchell said in a Commons return tabled for G. K. Fraser (Progressive Conservative, Peterborough West).

Since 1942 he said, 130 persons of Japanese origin who were removed from the prohibited area have been permitted to return for short periods to attend to personal business, receive special medical care and hospitalization, or for other reasons.

A total of 204 radio receiving sets without short-wave bands are in use in camps occupied by persons of Japanese origin, the return said.

All settlements occupied by the Japanese have schools handled by Japanese teachers.

Rum, Rye Stolen

A thief who had either inside knowledge or a keen nose for liquor broke into a naval officer's car parked at Empress Hotel on Thursday night and stole a bottle of rum and a bottle of rye whisky. The officer told city police that his car door handle was broken off, a window broken and a radiator cap taken.

Car Hooks Street Car

A car driven by Joseph Patterson, Royal Oak, collided on Government Street with a parked car owned by R. G. Cruikshanks, 2072 Marne Street, when Patterson's car caught on the front of a No. 2 street car, police reported. The accident occurred at 5 p.m. Thursday.

EDITOR DIES

CHICAGO, March 2 (AP).—Harold [illegible] editor of The Chicago Herald-American, died today of coronary thrombosis. He had worked for 15 years on various papers of the Hearst chain, and was at one time day managing editor of the now defunct Chicago Herald and Examiner.

KILL 500 GERMANS

LONDON, March 2 (CP).—Marshal Josip Broz (Tito) reported in a communique tonight his Yugoslav Partisans had wiped out 500 Germans in a 14-day battle on the banks of the Soca River in Slovenia and dealt the Nazis heavy blows on other fronts.

Collision Reported

Cars driven by Robert White, 905 Esquimalt Road, and Ernest Salisbury, 613 Kent Road, Saanich, were in collision at 7:20 p.m. Thursday at Superior and Montreal Streets, city police reported.

ESTATE FOR SEAMEN

LOS ANGELES, March 2 (AP).—The War Shipping Administration has taken over the 13-acre estate of the late Mary Virginia McCormick at Pacific Palisades, near Santa Monica, for use as a wartime rest centre for merchant seamen, it was announced today by the United Seamen's Service. The property is valued at $1,750,000.

PENICILLIN SAVES LIVES

CHICAGO, March 2 (AP).—Penicillin has saved the lives of three persons who had usually fatal brain infections, an army physician reported today. The three cases of meningitis, an infection of the membranes around the brain and the spinal cord, were described in The Journal of the American Medical Association by Capt. Albert L. Evans.

IN WEST INDIES

WILLEMSTAD, Curacao, March 2 (CP-Aneta).—Princess Juliana of The Netherlands today visited the Island of Bonaire in The Netherlands West Indies.

Evacuate Civilians From Dutch Island

LONDON, March 2 (CP-Aneta).—The civilian population has been evacuated from the important Schedik Estuary island of Walcheren in The Netherlands and all of Beemster Polder, just north of Amsterdam, has been flooded, it was learned here today. This latest information on German anti-invasion measures in The Netherlands was contained in an uncensored letter dated last Saturday and received from The Netherlands by way of Switzerland.

PLANE DROPS SUPPLIES

ST. JOHN'S, Newfoundland, March 2 (CP).—Food and supplies have been dropped from a Royal Canadian Air Force plane to five seal hunters stranded on lonely Gooseberry Island in Bonavista Bay during the past two weeks with only a four-day supply of food, it was said here today. Airmen in the mercy plane reported the stranded men seemed to be all well. It is expected they will be able to resume their journey as soon as ice conditions permit.

ROOSEVELT'S REASONS

NEW YORK, March 2 (AP).—President Roosevelt would prefer not to seek re-election, but circumstances may "make it impossible for him to lay down the burden," says Charles Michelson, former Democratic publicity chief. Writing in the April American Magazine, Michelson also expressed the opinion that James A. Farley, former Democratic chairman, will not lead a third-party revolt against the President.

SEVEN AIRMEN LOST

LAKE CHARLES, La., March 2 (AP).—Seven crewmen on a medium bomber based at the Lake Charles army airfield were reported missing today as the result of a crash of their plane in the Gulf of Mexico [illegible]

FATALLY INJURED

VANCOUVER, March 2 (CP).—Injured in a fall aboard the tugboat Protective, A. J. McCauley, employed by the Cliff M.R. and the B.C. Mills Towing Co., died in hospital here tonight.

HEARING POSTPONED

NEW WESTMINSTER, March 2 (CP).—Preliminary hearing of Albert Poynter, 48, on a murder charge in connection with the death of his wife a week ago, was postponed at the request of the prosecution in police court here today.

Wants Equal Pay For Air Women

OTTAWA, March 2 (CP).—Gordon Graydon, Progressive Conservative House leader, and Mrs. Dorise Nielsen (Unity, North Battleford) suggested tonight in the Commons that members of the R.C.A.F. Women's Division should receive pay equal to that given men of comparable rank.

Mrs. Nielsen said that unless women convinced men of the right of equal pay for their work, "your men will just forget about them."

Mr. Graydon, speaking of leave arrangements, said he had a letter from an airman overseas saying that the system of furloughs for air crew did not seem to be working to the satisfaction of R.C.A.F. personnel.

The way in which those in the service were welcomed home, he said, would be a measure of Canadian ability to meet the challenge of the times.

J. G. Diefenbaker (Progressive Conservative, Lake Centre) said the preference of almost all airmen for postwar careers was aviation, either civil or military. Parliament had been remiss in not paying sufficient attention to the development of a great international air transport system.

VETERAN RENEWS FEP

A NORTHEAST DEPOT IN BRITAIN (CP).—Britain's oldest serving soldier is 87-year-old Cpl. James Brennan, veteran of three wars, who has arrived here for a "pep course" before going overseas. Entitled to draw an old age pension two years ago, he refused to apply because he might be discharged. A medical board examination which he asked for gave him "A1" rating after he was turned down once.

BAKING POWDER? Buy the Tin with the Blue Ribbon on it!

Exchange your BLUE RIBBON COUPONS FOR WAR SAVINGS STAMPS
BLUE RIBBON BAKING POWDER Ensures Baking Success

YOUR CHAPPED HANDS WILL HEAL FASTER WITH THIS FAMOUS MEDICATED CREAM

Get quick, soothing relief the way so many nurses do

● Nurses, whose hands are in water and strong solutions so often, were among the first to discover what wonderful relief Noxzema brings to chapped skin! That's because Noxzema is not just a soothing cream, it's a *medicated formula*. It not only cools and soothes the stinging soreness, but *helps heal* the tiny "cuts" and cracks.

Actual tests show that Medicated Noxzema helps heal chapped hands faster—*definite improvement often being shown overnight!* And it's greaseless, non-sticky, won't stain! Try Noxzema for *your* hands! See for yourself how quickly it helps restore their normal soft, white smoothness! Get a jar today at any drug or dept. store. 17¢, 39¢, 59¢.

NOXZEMA Skin Cream

RAY'S LTD.

LENTEN FOOD

FRESH HERRINGS 2 lbs. 15¢
FRESH COD, lb. 25¢
FRESH SOLE FILLETS, lb. 35¢
LOCAL KIPPERS, lb. 22¢
ACADIA SALT COD 1-lb. box 50¢ 2-lb. box 95¢
SMOKED BLACK COD, lb. 45¢

HOT WATER BOTTLES
Each 69c

ALL GROCERY AND MEAT SPECIALS ADVERTISED IN THURSDAY'S COLONIST GOOD FRIDAY AND SATURDAY

PLACED ON BALLOT

MADISON, Wis., March 2 (AP).—Petitions placing the name of Gen. Douglas MacArthur, Southwest Pacific commander, on the April 4 Presidential preference primary ballot in the Republican column were filed with the Secretary of State today. The MacArthur ticket will run on the slogan, "General MacArthur, Wisconsin's Favorite Son."

GRISWOLD, Me., March 2 (AP).—Wrecking crews cleared the Ashland branch of the Bangor & Aroostook Railroad tonight of wreckage from the derailment of 22 cars of a 61-car freight hauling potatoes, paper and pulpwood from Northern Aroostook County to Bangor Junction. No one was hurt.

IT'S THE WORLD'S BEST MIXER

It's amazing how much better a drink tastes when mixed with Canada Dry's Sparkling Water. And why not? It's triple-purified, vitalized by pin-point carbonation.

Supplementary Estimates Cause of Stormy Accounts Committee Sitting

If there are loopholes in making up supplementary estimates which provide opportunity for wrongdoing, every effort should be made to close them. On this note of general agreement the public accounts committee of the Provincial Legislature Thursday morning closed a stormy session with the suggestion that H. E. Winch, leader of the C.C.F. opposition, and Grant McNeil, C.C.F., Vancouver-Burrard, should bring in a resolution embodying changes in procedure they would suggest.

The storm centred around Provincial Police supplementary estimates of 1940-41, which were dealt with at length in the Haldane inquiry and upon which Mr. Winch has been questioning a number of Government officials. Thursday morning Sub-Inspector D. D. Moses, Provincial Police paymaster, repeated to the committee the testimony he gave at the inquiry, that he submitted a supplementary estimate of $13,000 but was instructed to increase it to about $90,000, on the basis that in previous years the supplementary vote had run about $100,000.

Mr. Winch contended if experience proved supplementary votes of such amount were needed, they should be in the main estimates. This incident showed, he contended, that supplementary estimates were not based on needs. If additional money was necessary for emergency it could be obtained by special warrant. If the system revealed was to continue, it would leave loopholes for persons "who want to be crooks."

W. T. Straith, Liberal-Coalition, Victoria, expressed anxiety to close loopholes, but said in this case it had been proved no harm had been done. There was no evidence, contended R. C. MacDonald, Conservative-Coalition, Dewdney, to show the expenditure should not have been made.

Mr. MacNeil held that honest civil servants should not be exposed to suspicion, and that the man in actual charge of expenditures should be encouraged to economize. The procedure, he said, was wrong.

The particular item, Mr. Winch said, "shows the necessity for a closer check." He was amazed that Government members of the committee defended the system.

E. T. Kenney, Liberal-Coalition, Skeena, agreed "we want the closest scrutiny possible," but resented any insinuation that Government members of the committee were defending loopholes, describing such a suggestion as "grossly unfair." Mr. MacNeil urged "an intelligent approach" and that steps be taken to guard civil servants against instructions such as Sub-Inspector Moses received. Both Mr. Winch and Mr. MacNeil pointed out there was no reflection on Inspector Moses, who had only been carrying out instructions.

H. N. Wright, deputy minister of finance, stated he thought it would be impossible to obtain estimates in greater detail than they now were.

Mr. Wright presented a breakdown of the $995,000 police estimates which formed the basis of the questions.

DESCRIBES ECONOMIES IN GOVERNMENT PRINTING

At the opening of the committee's meeting, Charles F. Banfield, King's Printer, discussed printing costs. He told how extensive economies had been accomplished and how more might be made. He suggested there should be a "custodian of documents," similar to Ottawa, to whom inquiries for reports and documents could be made.

The Rehabilitation Council's report, Mr. Banfield stated, had a larger public sale than any report which any department had issued in his knowledge.

Suggestion was made that British Columbia should publish a year book containing essential information for industrialists, investors, teachers, other Governments, and so on.

Mr. Banfield was asked to bring in recommendations. The King's Printer received warm praise from Government and Opposition members for courtesy, promptness and efficiency.

Winch Makes Suggestions

Appointment of a minister in charge of postwar reconstruction and development, an immediate survey for development of industrial hydro-electric power in the province, discussion of constitutional amendments and jurisdictional authority with the Federal Government, and measures to establish new industries under public ownership were advocated in the Legislature yesterday by Harold E. Winch (C.C.F., Burnaby), when the leader of the Opposition participated in the budget debate.

"We are disappointed at the manner in which C.C.F. representations have been accepted by the other side of the House. Members have shown a fundamental ignorance of factors that govern economy and administration of the province. They do not realize our economy is definitely tied up to what is taking place in the rest of the world," Mr. Winch charged.

He claimed Coalition Government members had not the faintest idea about the basic fundamentals of Socialism, and that the majority of their thinking was prehistoric and fantastic. He said they made ridiculous assertions hoping to hold back the sweeping tide of the C.C.F. in its control of government in all provinces and at Ottawa.

"We believe in democracy, so we practice it. All members of the C.C.F. are Socialists and every Socialist is a democrat. Socialism will arrive only when citizens accept and appreciate full social responsibility. Natural forces compel change, growth and progress. You cannot stop the death of the old and the birth of the new," Mr. Winch declared.

He explained that revolution did not necessarily mean noise and street barricades, and the object of the C.C.F. was a democratic transfer to public ownership. They were determined to use instruments of democracy to build a democracy.

In reply to a question from Hon. R. L. Maitland, K.C., Attorney-General, Mr. Winch asserted the Regina manifesto still stood as the policy of the C.C.F.

"All modern economics are developing in the direction of central control and regulation. In the planning of our economy towards a dynamic and progressive society, resources of the country must be controlled by the people," Mr. Winch said.

He said the C.C.F. did not stand for dictatorship, Fascism, or the negation of democracy, but stood for freedom.

Mr. Winch stated that the development of capitalism brought Fascism to Europe, and maintained that the whole purpose of international cartels was to obtain monopolies so that only members could manufacture articles and thus increase profits. He quoted figures to support his contention that 175,000 companies produced 70 per cent of the manufactured goods in the United States before the war, but today 100 corporations held 70 per cent of war and central contracts.

Anscomb, Minister of Public Works, had said on Tuesday that money could not be found as easily in peacetime as during war. In the opinion of Mr. Winch, no greater indictment of capitalism had been uttered in the House. He charged the Government with neglecting preparations for postwar rehabilitation and construction, and said it would be possible to mobilize on a greater scale for peace than war.

In reply to a question from Hon. H. G. T. Perry, Minister of Education, Mr. Winch answered that he would be prepared to give up provincial rights to the Federal Government as states in Australia had done for a period of seven years.

He said he regretted he had been unable to find in the budget a comprehensive plan for development of agriculture, rural electrification, industrial hydro-electric power and industries to maintain employment after the war.

"British Columbia must be on the march, or we shall be caught napping. Members of the Government have reached an intellectual dead centre and are a dead weight on the province with their ossified knowledge of economics," Mr. Winch concluded.

Red Cross Has $35,885 of Quota

Citizens of Greater Victoria subscribed $35,885.94 of the $100,000 asked by the Red Cross Society here up to last night. Yesterday's collections were $11,015, more than in the two previous days.

Biggest increase in collections reported yesterday was in the residential division, where the total was $4,783.20—more than the amount collected in the previous three days. District 32 of this division, under Capt. F. G. Dexter, is leading with $2,322.

Special names yielded $3,690 yesterday, bringing that division almost halfway to its $46,000 quota. Services division, which includes civil servants, hospitals and servicemen, reported $935 yesterday.

Last year's total at the same period of the drive was $35,967.79.

Officials said last night: "The campaign machine is now really getting into gear and general indications are excellent." District leaders were urged to make sure that 100 per cent coverage was being made.

Major Harold Brown is honorary chairman of the drive and Frank Paulding is organizer. Headquarters are at 1006 Government Street.

Subscriptions of $25 and over reported yesterday were made by:

Anonymous, $25; Horace Darby, $25; E. G. McMinn and family, $25; A. E. Thorne, $25; Army (group subscription), $123.87; Army (group subscription), $77.43; A. H. Adams, $25; Robert Cheeyne, $25; Dr. F. H. Moore, $25; H. S. Pringle, $25; Pure Foods Distributors, $25; H. C. Steele, $25; Tommy Tucker's, $25; Mrs. Lillian West, $25; G. N. Worseley, $25; Army (group subscription), $109.12; Army (group subscription), $217.19; Anonymous, $25.

L. A. Austen-Leigh, $200; Mrs. H. Bagley and Miss P. Bagley, $40; L. A. Genge, $50; R. Genn, $35; Senator R. F. Green, $50; Mrs. A. W. Jones, $75; Anonymous, $200; Pemberton & Son, $50; Rithet's Consolidated, $50; Mrs. Elizabeth Rithet, $100; G. S. Scollard, $25; Williams, Trefise & Williams, $25; R. Bradshaw, $250; Mr. and Mrs. G. A. Campbell, $25; Canadian Legion Naval Veterans, $100; W. A. Carlyle, $100; Anonymous, $100; Anonymous, $200; Mrs. H. P. Gregory, $50; Douglas Hunter, $25; Mr. and Mrs. A. Kohl, $125.

Help Prevent CHAFING, DIAPER RASH
The "Cuticura Quality" Way
IMPORTANT NEWS TO MOTHERS
Today . . . many baby specialists advise daily oil baths. Use pure, bland Cuticura Antiseptic Baby Oil. Keeps baby's skin soft and smooth—safer from germs. Helps prevent Diaper Rash, Chafing and Chapping. Also soothes and helps heal irritations. Buy today!
CUTICURA ANTISEPTIC BABY OIL

This Is Tito of Yugoslavia

If you could deliver the head of the man, left, here, to the Germans, you could probably write out your own cheque—for whatever a German cheque is worth. He is Josip Broz, better known as Marshal Tito, leader of the Yugoslav Partisan Army. The man with him is an aide.

Four Bills Discussed

Debate on an amendment to the Libel and Slander Act, proposed by T. D. Pattullo (Liberal, Prince Rupert), was adjourned in the Legislative Assembly yesterday afternoon by Harold E. Winch (C.C.F., Burnaby) when it came up for second reading.

Mr. Winch said he wished to give further consideration to the measure. Mr. Pattullo replied he did not want the bill to die on the order paper, and said it might not come up again until next Thursday if debate was adjourned. Thomas Uphill (Labor, Fernie) supported the amendment, and cited an instance in which he said he had been refused the name of a man who anonymously made certain insulting remarks about him in an Interior newspaper.

Mr. Pattullo stated the position taken by newspapers was that some of the letters to the editor contained libelous matter, and that if a newspaper was forced to publish a letter, they would not be liable for libel. Hon. R. L. Maitland, K.C., Attorney-General, replied that libel was a criminal offence under jurisdiction of the Federal Government.

The amendment sponsored by Mr. Pattullo, if incorporated in the Libel and Slander Act, would force a newspaper or other periodical to publish without deletion, alteration or addition a reply of reasonable length to an allegation, report, criticism or condemnation.

An amendment to the Industrial Conciliation and Arbitration Act, sponsored by A. J. Turner (C.C.F., Vancouver East), was defeated when it came up for second reading. It would have eliminated from the act a clause stating that a member of a trade union must have belonged to it for three months before he was considered a member within the meaning of the act.

MINISTER OF LABOR AGAINST AMENDMENT

Hon. G. S. Pearson, Minister of Labor, stated the I.C.A. Act should be given a fair trial before amendments were proposed. The Provincial Government was prepared to ask the Federal Government to extend the new labor code in British Columbia with administration in hands of the Province. Ottawa might be prepared to do so, and in that case the I.C.A. Act would be dormant for the duration of the war, he explained.

Herbert Gargrave (C.C.F., Mackenzie) contended there was no time like the present to bring the I.C.A. Act into conformity with the Federal code.

Mr. Pearson adjourned debate on an amendment to the Provincial Elections Act, proposed by W. W. Lefeaux (C.C.F., Vancouver Centre). It would give a vote to East Indians and Chinese who served in armed forces during the present conflict, and would also facilitate advance polls.

Mr. Lefeaux declared there were 2,000,000 East Indians fighting for the British Empire, and about 1,200 in the province.

Mrs. Tully J. Rolston (Conservative-Coalition, Point Grey) took objection to a remark made about voting by Mr. Lefeaux.

"Suggestions have been made in this House that members are not free to vote as they see fit. Such suggestions should be discontinued," was the ruling of Hon. Norman W. Whittaker, K.C., the Speaker.

Mr. Lefeaux recalled that Japanese who fought in the Great War were allowed to vote in the province, and said he saw no reason why the privilege should not be extended to East Indians and Chinese who had also served Canada.

Second reading was given to an amendment to the Municipal Superannuation Act, proposed by W. T. Straith, K.C. (Liberal-Coalition, Victoria).

It provides that employees of cities and municipalities may contribute to superannuation funds after a continuous period of twelve months' employment.

Mr. Pearson also adjourned debate on an amendment to the Female Minimum Wage Act, proposed by Mrs. Dorothy G. Steeves (C.C.F., North-Vancouver).

If passed it would make the act applicable to domestics, fruit pickers and farm laborers.

Budget debate was adjourned by R. L. Maitland, K.C., who will wind it up this afternoon when the House sits at 2:30 o'clock.

Prayers at the opening yesterday afternoon were said by the Speaker when a clergyman failed to appear.

Alberta Deals With Soldier-Legislators

EDMONTON, March 2 (CP).—A resolution urging that members of the Alberta Legislature who have joined the armed forces for overseas service should be accorded acclamation in event of a provincial general election before the next session of the assembly was ruled out of order in the House today.

The resolution was moved by E. J. Martin (Independent, Peace River) and seconded by Andrew Davison (Independent, Calgary).

Attorney-General Lucien Maynard contended the resolution dealt with the same subject matter contained in the act to amend the Election Act introduced by him Wednesday and "therefore cannot be considered." Mr. Speaker Dawson upheld Mr. Maynard's contention.

Mr. Maynard's amendment provides for automatic nomination as candidates after dissolution of the present Legislature of members of the armed forces on active service outside of Canada, at the next general election, without requiring the present procedure such as having four voters nominate a candidate, show consent of the candidate and name of official agent.

One member of the Legislature now is serving overseas. He is Capt. Thomas Tremblay (Liberal, Grouard).

The Fighting Forces

Heads Naval Transport

Lieut.-Cmdr. A. Norman Westwood, former manager of Vancouver Island Coach Lines, Ltd., at Duncan and Nanaimo, is now executive officer of naval motor transport on this coast. His wife and daughter, Patricia, live at 476 Lampson Street.

Two Sons in Italy

Armt. Staff-Sgt. Gregor McKenzie, R.C.O.C., and Gnr. Kenneth McKenzie, R.C.A., sons of Mr. and Mrs. H. W. McKenzie, Langford, are both in Italy. Gregor enlisted in September, 1939, left here the following January, and went to the Mediterranean last July. His brother joined a light ack-ack battery in September, 1942, went overseas last January, and was sent to Italy last Fall. With him in Italy is Gnr. Josh Whitaker, Cowichan Station.

F.O. Axhorn Here Soon

F.O. Cyril P. Axhorn, R.C.A.F., Victoria-born veteran of many raids on Germany, has returned to Canada and is expected in Victoria early next week with his English wife. Son of Mr. and Mrs. Charles Axhorn, 1427 Pembroke Street, he is expected to have a month's leave.

Trained as an observer, he has been overseas over three years, during which time he received his commission and flying officer rank.

His wife said she was pleased with the cold weather she found on reaching Canada. It was less damp than England. Her husband mentioned that she had enjoyed the greater abundance of food.

F.O. Axhorn was a civil service employee at the Parliament Buildings here before enlisting. His father has been employed there many years and says he is especially busy now. He is chief janitor.

GOES TO YORKTON

Lewis (Bud) Coray, R.C.A.F., airframe mechanic, has left for a new posting at Yorkton, Sask., after spending leave with his mother, Mrs. Mary Coray, 2124 Oregon Street. He was last at St. Thomas, Ont.

ON FURLOUGH HERE

A.C. 2 Bert Best, R.C.A.F., is spending furlough with his parents, Mr. and Mrs. B. Best, 1472 Dallas Road. He is a stenographer at No. 18 S.F.T.S., Gimli, Man.

The War Today—

By KIRKE L. SIMPSON
Associated Press War Analyst

Racing against impending Spring thaws, Red Armies on the Russian Baltic flank are on the verge of a victory that will do more than rout the last Nazi invaders from Russian soil in the Northwest. They are within sight of wresting little Estonia from Hitler's grip as the first German-conquered coubtry in Continental Europe to be freed of Nazi domination.

With both the Narva and Pskov gateways to Estonia and the Nazi base at Vitebsk almost encircled by the Russians, only a miracle could prevent early collapse of the German front over a 400-mile span. The fall of any of them, particularly Pskov, must open the way for Russian incursions in both Estonia and Latvia that could convert Estonia into a trap for Nazi forces cut off there.

It is questionable whether a German retreat from Estonia and Northern and Northeastern Latvia is not already in progress.

The Narova River, crossed by the Russians, was a strong defensive front. It is fringed with marshes on both sides. Yet the Russians drove through on a 22-mile-wide front to outflank Narva and all but cut its westward communications.

The implication is that only Nazi rear guards, posted to delay the Russian advance across the Narva Isthmus, manned that front. If that is true, it must mean that Nazi evacuation of all Estonia has been ordered in anticipation of a Russian breakthrough at Pskov which could trap German forces north of the Pskov-Valk-Riga railroad and highway or the Pskov-Riga trunk line south of it.

Headquarters for Quality in
SUITS
DRESSES
COATS
FURS
Malleks
1212 DOUGLAS

Make Plans for "Y" Centenary

Suggestions for observance by Victoria Y.M.C.A. of the world-wide association's 100th anniversary this Summer, made at a meeting at the Y.M.C.A. on Wednesday, include:

A banquet, featuring veterans, on June 6; church attendance by board and members on June 4, mention of the centenary in churches on June 4; newspaper publicity, and a "fire of friendship" at Camp Thunderbird, Glinz Lake.

Special projects and activities mentioned were: Installation of a filter in the swimming pool; enlargement of Camp Thunderbird; a drive for "Y" members, and a special sports day.

A $10,000 scheme for improvements and repairs to the "Y" building was decided on.

SLEEP SOUNDLY
— WAKE UP REFRESHED!

You can again buy Spring-Filled Mattresses of prewar quality and at the old prices.

See our large selection of guaranteed qualities from $42.50 to **$22.50**

TERMS In Accordance With W.T.P. and T.B.

STANDARD FURNITURE CO. 737 Yates Street

HAY FEVER
Should Be Treated Not to Prevent or Lessen Its Severity
Consult Your Physician
FORT AT BROAD — McGill & Orme LIMITED — PHONE G ARDEN 1194

Store With Safety and Save
HEANEY'S "CAREFUL SINCE 1890"

Long Distance Night Rates Begin at 6 p.m. ...NOW!

Night rates on long distance telephone calls are now in effect one hour earlier on weekdays—at 6 p.m. instead of 7 p.m. They continue until 4.30 a.m., as usual. As in the past, these same low rates are in effect all day on Sundays.

"Save after Six" on Long Distance calls

BRITISH COLUMBIA TELEPHONE COMPANY

The Daily Colonist

Established 1858

The Colonist Printing and Publishing Company, Limited Liability

Subscription Rates by City Carrier:

Yearly	$12.00
Monthly	1.00

Subscription Rates by Mail:
To Canada, British Empire, United States and Mexico:

Yearly	$8.00
Half-Yearly	4.00
Monthly	.75

To All Other Countries:

Yearly	$20.00
Monthly	1.75

All subscriptions payable in advance. Mail subscribers are requested to make all remittances direct to The Daily Colonist.

Subscribers in ordering change of address should be particular to give both old and new addresses.

Friday, March 3, 1944

Finland Totters

Finland, about which the world knows a good deal more now than it did four years ago, is reported on the brink of collapse in the present world conflict. All the present smoke of peace overtures could not exist without some fire. Certainly in the field Finland stands in need of peace, separated as she is from her German ally and unable to stand against the forces that can be brought against her on her own soil. Yet Finland in this pass is showing some disposition to bargain, to make terms, to ask for special concessions, speaking still with a strong Teutonic accent. The reason is not far to seek.

Ever since the Mannerheim line was built in Finland, German influence has been predominant in the Baltic states. Ringed in by an inland sea, perhaps they had no option. Yet by her action in joining the Nazis Finland has prolonged this war, borne arms at the siege of Leningrad, embarrassed the Arctic convoys from Great Britain to Russia, propped Sweden in her tight-rope neutrality, and stood ready—at one time—to share in "the new order in Europe." Can that be forgotten as if it had never taken place? Finland today is a belligerent on the other side, an Axis satellite.

If the United Nations recede from their stand of unconditional surrender in the case of Finland, they will be setting a precedent that will have its influence around the world. Whatever else comes next, there must first be an outright acknowledgment of Finland's defeat in the war. The terms proposed are not onerous. As reported, they are merely that Finland stop fighting, neutralize all German action within her borders, and get out of the war. And that is sound advice, although it will not suit her German overlords.

Many Happy Returns

The Vancouver Daily Province is fifty years old today. Our distinguished Mainland contemporary was started as a weekly in Victoria, at premises at the corner of Courtney and Gordon Streets, on March 3, 1894. It had begun its life as a daily in Vancouver when the Nineteenth Century turned into the present one, and has been privileged to record one of the genuine miracles of the West, the growth of small community into a progressive and growing metropolis which has become the third city in Canada.

A great deal of Vancouver's civic history has appeared as news items of the day in the columns of the journal that has served it so faithfully and so well. Beyond that, The Province has lived up to its name. Early it saw the importance of the great hinterland, the open valley of the mighty Fraser, the orchard lands beyond that, and the range country rising into the foothills of the Coast Range and the Rockies. Good citizenship, in a civic and a provincial sense, has been one of its watchwords.

Many things contribute to the life and growth of a newspaper. Human personality is one of them. The Province has developed many first rank newspapermen in the fifty years of its service. The pioneer cartoonist Fitzmaurice; the late Walter Cameron Nichol, publisher and owner; the late "Jimmy" Butterfield, columnist; and many another vivid personality each brought something of their genius to a tradition that has been singularly Vancouver's own. Now part of the Southam chain of newspapers across Canada, The Vancouver Daily Province can look back from its fiftieth milestone on a record that has contributed to the upbuilding of the Canadian West, and forward to days rich with challenge and with promise to those who carry the ideal of human service in the van. Many Happy Returns!

State Hospitalization

After considering the subject for well over two years, and publishing a number of printed "schemes," some of which were circulating privately around this country as much as a year ago over the seal of the King's Printer, the Mackenzie King regime has now laid what it calls a rough draft of health insurance proposals before a committee of the House of Commons. Hon. Ian Mackenzie has informed that committee that the proposals are only tentative, that there is no fixity to them at all, and, by implication, that the Government will not be responsible in the matter—otherwise it would have brought in a Bill in the House, and have taken its chances on that.

It seems idle at this juncture to waste time in discussing the variable, tentative and nowhere-to-be-pinned-down provisions of this nebulous plan, not introduced in Parliament, but insinuated with apology before a committee of the House. What is the committee supposed to do: recommend it to the House, and incidentally to the Government, amend it, and at whose direction; or throw it out? In short, where does the Government stand on the matter? We have not yet been told.

From the printed forms of suggested draft Bills that have been circulating in Canada the impression has been gleaned that health insurance in this form would be a device, supported by direct taxation, to pay hospital bills across Canada, with somewhat more regard to the hospitals than to either the insured or the taxpayers. In some of the proposals medical services were expressly excluded. In some the total costs were given as $250,000,000, and in others as $326,000,000, without very much explanation of how these figures were derived. Health insurance, if it is to be undertaken at all, demands a steadier approach than all that would imply.

If the Dominion Government merely wishes to make a social-minded demonstration to the people, Mr. Ian Mackenzie's soft words before the committee no doubt should fill the bill. If, on the other hand, the Government really proposes to implement a plan of health insurance in Canada, and to take a stand for good or ill upon that, then the sooner a basic Bill is introduced by the Administration before Parliament the better for all concerned. For this proposes to deal heavily with taxation in years in which taxation itself is at an all-time peak. Parliament is the proper place to consider taxation, and also to consider what would be the return benefits under any definite plan that can be proposed.

At present, the whole subject is being treated by the Administration as a great nebulosity, as something to be voiced in whispers before a lone Committee of the House. The subject is too important to remain long in that position. State hospitalization is one thing; health insurance is another. Which does the Government intend, or has it any serious intentions whatever?

Overseas Letters

Knowing the eagerness with which most people dispatch letters to their relatives overseas and the anxiety with which they look for replies, it is astonishing to learn that owing to carelessness on the part of Canadians at home a vast number of letters unavoidably are delayed in transit. According to figures given recently by the Postmaster-General, no fewer than 250,000 letters for overseas had to be set aside last year for attention by the redirectory section of the Postal Corps.

The Canadian Postoffice is handling the greatest volume of mail in its history. Its resources understandably are strained as never before to ensure no unnecessary time lapses in handling overseas mail. The dangers and exigencies of war add to the difficulty of speedy dispatch and delivery, but Canadians have it in their power to help eliminate some avoidable delays.

Incorrectly addressed letters, misleading abbreviations, failure to include regimental numbers and branch of the service mean that the letters have to be set aside until there is time to search voluminous nominal rolls in an effort to correct the address. The Postmaster-General suggests three simple things to watch when mailing letters to men and women in the overseas services: make sure the address is clearly and correctly written; write a return address on the envelope, and affix the correct postage. By this means people reasonably can feel sure that their letters will go as fast as they possibly can.

Seen in Passing

It is something new in Canadian politics when a Prime Minister can say: "Watch out there. If you are not good, we will hold an immediate election!" But is the Prime Minister himself prepared for the consequences of that threat? Would the result be of more than academic interest either to himself or to the regime that is at present in office? If Mr. Mackenzie King had an infallible answer to that question he would not now be reduced to making threats in Parliament.

No matter what the fashions of the day, the chief aim of education is still to teach individuals to think. Where a start has been made with that in those years which encompass schooling, less remains to be done by the individual when he, or she, blossoms forth on the world with enthusiasm and hope. Schools should never become mere filling stations, when in fact they are nurseries where the human mind should be encouraged to grow and to produce of its own initiative.

"Alick"

Some day we'll hear from him again,
Our boy, away across the sea:
He's "missing now," the message said,
"In action 'gainst the enemy."

We watched him grow from day to day,
We saw him change, from year to year,
Till he attained to man's estate,
Fine, strong and proud, and very dear.

To those of us he left behind
He's "missing" but we know, not dead:
The first sharp shock of that grim word
Filled all our minds with thoughts of dread.

But as the anxious days go by,
No news is heard, of good or ill:
Hope springs eternal in our hearts,
And he'll come back, we know he will.

God grant to him a safe return,
And to his many comrades, too,
Who've joined the ranks of missing men
Fighting for what is right and true.

—ROGER HUMPHRIES.

Victoria, B.C.

Somebody has said that a king may make a nobleman, but he cannot make a gentleman.—BURKE.

On the Record—

By DOROTHY THOMPSON

THE END OF THE ATLANTIC CHARTER

Although some days have passed since Mr. Churchill made his report to the House of Commons, the speech can furnish food for comment for a long time to come. It was the most revelatory speech to have been made by any Allied statesman for months, with much more implied in it than is clearly expressed.

But at least one thing was made clear. Mr. Churchill buried the Atlantic Charter. Since the President, co-author of the eight-point document, has not taken issue with the speech, we may take it the abandonment of the charter is established policy.

The purpose in framing principles for a peace is to plan future security. In August, 1941, when the Atlantic Charter was drafted, its principles were considered in this light. Thus, territorial changes by force were considered as a menace to security; so was intervention in the political affairs of other nations; so was continued heavy armament after the war.

Furthermore, the presumption of the Atlantic Charter was that its basic principles applied to all—victor and vanquished alike. In points four, six and eight, this was made specific. The Allied Governments pledged to "all states, great or small, victor or vanquished" equal access to the trade and raw materials of the world (4); all nations were assured "the means of dwelling in safety within their own boundaries" (6); the unilateral disarmament of the Axis was to be a preface to general disarmament (8).

Until a few weeks ago our psychological warfare was based on the Atlantic Charter, and airmen were dropping leaflets with its text over German towns.

But Mr. Churchill's speech undoes all this. He made the flat statement that the Atlantic Charter does not apply in any sense to the enemy. The term "unconditional surrender" means that we end the war, he explained, with no promises of any kind. We remain free to do exactly as we please, bound by no principles whatever—beyond the assurance, hardly necessary to make, that we will not behave in a "barbaric" manner.

Dr. Goebbels has struggled for two years to explain to the German people that the Atlantic Charter was window-dressing. He can now cease his efforts.

Now, why do we want to free our hands and rid ourselves of all commitments? Is it because we have a plan for Germany and Europe which we prefer not to publicize? Or is it because we have no plan at all, and wish to be free to adjust ourselves to events as they may develop?

This question is of primary importance. I am aware that in discussing the future of Germany I run the risk of being accused of peculiar consideration for our enemy. But no one capable of coherent thought can deny that the solution arrived at in the German question will determine the future of the whole of Europe and the future relations between the great powers.

If we have no plan, but intend merely to adjust ourselves to whatever events may turn up, the question is, has the Soviet Union a plan?

The answer to that is certainly yes. The Soviet Union has, no doubt, several plans. It too will adjust itself to events. Soviet policy is predicated upon what steps the Anglo-American powers may take. The Soviet Union obviously cannot make a unilateral decision about Germany. On the other hand it has a unilateral policy to follow in case no other policies develop, or in case the policies that do develop are unsatisfactory to the Soviet Union.

Furthermore, the Soviet Union is using its policy as an instrument of psychological warfare—day in and day out. It is not throwing it into the waste basket in the middle of the war. That policy goes back to the free German manifesto of July, 1943; it has never changed; and is being beamed from Russia to the German armies and people continuously. That policy advocates the establishment of such a strong, democratic national German state as the German masses will be prepared to defend.

The Moscow propaganda is not incompatible with frontier changes. But it is incompatible with the disintegration of the German nation, and it defines unconditional surrender.

It becomes increasingly clear that the Soviets approach the question of security from an entirely different viewpoint that we. We base our hopes of the permanent weakening of the present aggressors. The Soviets base their hopes upon the transformation of the social structures of states with such shifts in the dominant classes as will seem likely to assure strong governments, naturally friendly to the Soviet Union. There is no indication, nor is there any rational ground for believing that they wish exclusively to enjoy this future friendship. The Soviet Union realizes, perhaps more strongly than we, that future peace rests upon agreement between the Anglo-American powers and itself.

Nevertheless, if we enter Europe without a plan, while the Soviets have a clear one in reserve, we stand to become caught in situations for which we are completely unprepared.

(The Bell Syndicate, Inc.)

Editor's Note.—The salient fact at the moment is that we still have to enter Europe with the bayonet. In our opinion, Mr. Churchill's words were addressed to showing that no bargain of any nature would be made with Germany short of her unconditional surrender, after which it is quite probable that the Atlantic Charter will be found to have survived after all.

Letters to the Editor

No letter to the Editor will be inserted except over the proper signature and address of the writer. This rule admits of no exception. No letter should exceed 300 words in length.

QUEBEC'S SHOWING

Sir,—I was interested to read in yesterday's Colonist the straightforward comment from the Quebec paper "Le Jour" on the terribly poor percentage of enlistments in the Province of Quebec. There are many thousands of English Canadians in Montreal and I'm certain that the biggest part of that 23.5 per cent are English-speaking.

Quebec, which is 90 per cent French Catholic, had 17.7 per cent. During the last war the pulpits were used to advise the French boys to take to the woods to avoid joining up. It is apparently the same story in this. Yet Quebec is having more say in running this country than any province. Why? Because they are good Liberals.

Verdun, with approximately 50 per cent English-speaking, had one of the finest enlistment and war records in the last war, and has in this the greatest air ace (Buzz Buerling) among its fighting men. I'm sure the figures quoted and the strong condemnatory remarks do not apply to the English-speaking suburbs of Montreal. Yet there are only 23.5 per cent. It's appalling.

Believe me, there is going to be a serious problem on our hands after this war, because Quebec is determined to boss this country, even as she is doing now. I'm glad the people of the West can read such reports as yesterday's and I truly hope they will remember.

A. H. RICHARDS
(Late of Verdun.)

1059 Oliver Street, Victoria, B.C., March 2, 1944.

FOR CLEANER SPORT

Sir,—What type of hockey was that picture in the local press of Tuesday last? I know of no sport that allows a man to hold a man flat on his back and pound at his face with a fist. Also if fighting has become a part of the hockey game why is it that excellent referees like Wilson are not provided with linesmen that could at least stop blows to the face while held on the ground?

The public took it all in good fun, and even the men that suffered (some sportsmen, eh! I know a lot about that suffering). Surely there is someone with enough courage to save men of this community from being maimed for life by hitting a face that's held against the ground. This Jap-German barbarism won't occur in this community again even if the public have to take the law into their own hands by walking onto the ice.

I think the public is entitled to know whether the civic police, the linesmen, or the president of the hockey league, is responsible to stop fists smashing at the brains of a man held on the ice.

One thing is certain, the bantam teams showed how good, clean, fast hockey could raise the spirit and joy of 1,200 people privileged to watch them.

While world progress seems at the crossroads don't let there be any mistake in our choosing.

If we want better, cleaner, faster sport, why let the best players get maimed for life in fights that are illegal on the street or in any boxing or wrestling ring or any other sport?

If no one acts on this injustice Hitlerism gains another point.

JOHN STODDART.

Cook Street, Victoria, B.C., March 1, 1944.

Tides at Victoria

MARCH

Time of tides (Pacific Standard time) at Victoria, B.C., for the month of March, 1944.

Date	Time H.M.	H't Ft.	Time H.M.	H't Ft.	Time H.M.	H't Ft.	Time H.M.	H't Ft.
1	1:05	6.2	7:25	6.5	14:51	3.3		
2	0:34	7.1	1:44	7.0	8:04	6.4	15:37	3.1
3	2:40	7.6	3:09	7.4	8:45	6.3	16:30	2.8
4	3:09	8.0	3:21	7.8	9:36	6.0	17:30	2.7
5	3:44	8.3	6:45	7.7	10:41	7.9	18:39	2.7
6	4:13	8.3	7:29	7.5	11:39	7.9	19:20	2.7
7	4:37	8.1	8:01	7.1	12:22	7.9	19:58	2.9
8	4:40	7.9	8:34	6.7	13:11	7.8	20:33	3.3
9	4:09	7.8	9:01	6.3	13:36	7.6	21:05	3.1
10	4:00	7.9	9:35	5.8	14:41	7.5	21:37	3.8
11	4:14	7.9	10:08	5.4	15:29	7.4	22:08	4.1
12	4:39	7.8	10:47	5.0	16:21	7.1	22:38	4.6
13	5:03	7.9	11:30	4.6	17:19	6.9	23:09	5.1
14	5:20	7.9	12:18	4.1	18:27	6.6	23:37	5.8
15	5:55	8.0	13:07	3.6	22:32	6.5	23:54	6.4
16	4:14	8.2	14:01	3.2	....		....	
17	6:22	8.2			....		15:00	2.8
18			6:40	8.4			16:01	2.5
19			7:39	8.4			17:03	2.3
20	3:31	7.0	4:51	7.5	9:48	8.3	17:58	2.1
21	3:18	7.0	6:18	7.1	11:19	8.2	18:50	2.1
22	2:10	7.1	7:14	6.4	12:30	8.2	19:37	2.4
23	2:20	7.8	8:03	5.3	13:23	8.3	20:20	2.7
24	2:48	8.1	8:50	4.6	14:24	8.1	21:04	3.6
25	3:19	8.3	9:36	3.9	15:30	7.9	21:47	4.1
26	3:53	8.4	10:26	3.2	16:40	7.4	22:31	4.9
27	4:39	8.3	11:16	2.6	17:58	7.1	23:15	5.7
28	5:04	8.2	12:10	2.5	20:30	7.0	....	
29	0:03	6.5	5:36	8.1	13:05	2.4	22:39	7.4
30	0:56	7.2	6:01	7.8	14:04	2.5	22:51	7.6
31	2:17	7.4	6:10	7.6	15:04	2.6	....	

The time used is Pacific Standard for the 120th Meridian west. It is counted from 0 to 24 hours from midnight to midnight. The figures for height serve to distinguish high water from low water. Where blanks occur in the table, the tide rises or falls continuously during two successive tidal periods without turning.

To find the depth of water on the sill at the Esquimalt Drydock at any tide, add 30 feet to the height of high water as above given.

HANDY SYSTEM

The Babylonians had a numerical system based on 60, instead of 10, and almost as handy as our own.

ANOTHER CHILD DELINQUENT

Observation Car

By G.B.

Tobacconist Martin ambled into a haberdasher's shop yesterday and asked for a tie. "We have all kinds from 50 cents to $2.50. What kind would you like," the clerk on duty inquired. "I am not sure, but if it is any help, I wear a size 16 collar," Martin answered . . . Last Tuesday the Keating Squire was observed digging a large hole in the northwestern portion of his extensive farm. "What are you doing?" a curious neighbor asked. "Mining," the squire replied, without interrupting his shovel strokes. "You will not find any minerals there," the neighbor resumed. "Never mind, I am mining my own business, at least," the squire snorted . . . A kindly lady recently visited an elderly couple on Craigflower Road and made them a delicious meat loaf while the head of the family left to get a pound of low-priced hamburger for the family Scottie. Later in the day the male member of the family went to the refrigerator and took out what appeared to be the meat loaf. Both he and his wife agreed it was tough and lacked flavor, and sought to improve it by liberal doses of catsup, but it still tasted odd. At bedtime they again opened the refrigerator for a late snack, and were surprised to find the meat loaf still there. They had eaten the dog's raw hamburger. "Well, I'll be doggoned," the dog's master snorted . . . "Informative Isabel" told her small brother that people who got in wrong with the Nazis were sent to a "saturation" camp . . . A Department of Agriculture official recently received a letter from a farm woman asking where she could purchase a setting of capon eggs . . . Apprentices are still sent out to get left-handed monkey wrenches and tins of red, white and blue striped paint. Some of the old jokes will go on forever . . . Evelyn, the sole female member of the Press Gallery, is no longer in our midst. She was called back to her newspaper at Vancouver to fill in the gap caused by Mr. and Mrs. Gordon Kelly leaving for jobs at Winnipeg. The last thing Evelyn did in the press room was to pin up a note to the remaining scribes, "Please water the primroses." Somebody presented her with a box of the pretty Spring flowers which she daily tended with loving care. Although Vancouver born, Evelyn had grown to love Victoria with its background of Olympic Mountains, finest climate in Canada, and friendly people.

Valid Ration Coupons

Tea or Coffee—Nos. 14 to 29, and spares E1 and E2.
Sugar—Nos. 14 to 28.
Preserves—Nos. D1 to D16.
Butter—Nos. 50 to 53.

BIRMINGHAM, England (CP).—Twins born in a hospital here had a combined weight of 19 pounds, two ounces. One, a boy, weighed ten pounds, 14 ounces, and Lancet, British medical magazine, said he was believed to be the heaviest twin ever born.

London Pupils Thank Victorians

Money sent by the people of Victoria to England through the Lord Mayor's Fund provided parties and entertainment for London schoolchildren at Christmas. Recently Mayor Andrew McGavin, chairman, and Frank Paulding, secretary of Victoria branch of the fund, received letters from children of John Evelyn School, Deptford, London, expressing their thanks.

Ivy Parsons, one of the school's prefects, wrote in part: "The money was distributed equally among the schools. It was suggested that each school should have a tea party with part of the money, and spend the rest as it wished. We had an entertainer who was a conjurer and ventriloquist . . . We enjoyed ourselves very much and we are very grateful to you . . . We had sandwiches and cakes and two cups of tea each.

". . . From one of our classroom windows we can see St. Paul's Cathedral and Tower Bridge.

"My class, Class I girls, knits comforts for the forces . . . In every garment we put a letter, and some of the girls have received very nice letters in reply.

"We have a remembrance book with names in it of all fathers, mothers, brothers, sisters, uncles and aunts of the children, who are serving. Every alternate Wednesday . . . a certain number of the names are read out and we pray for them.

". . . We have a communal feeding centre in the school at which anyone can get a dinner . . . A child who belongs to the school can buy a dinner for 5d; if there is a second child in the family he pays 4d, and a third pays 3d."

George Pembroke, a pupil, wrote: "I had my usual two cups of tea (at the party); I would have liked another but there was no more left . . . Deptford has had some very serious raids . . . Our school was badly burnt in the blitz."

Julia Knapp wrote: "On Tuesday before Christmas we had a concert by the children themselves . . . On Wednesday we had the party that you provided and which was the best treat of all."

John Collins, ten, told of the man after whom the school was named: "In 1666 there was a man called John Evelyn who was a diarist. At that time the Czar of Russia was here and John Evelyn rented his house to the czar.

"In the war our school was hit by incendiary bombs. The roof was made of glass but now it is boards. Our class has a cardboard roof."

James Ide, another ten-year-old, wrote: "It was difficult to get the things (for the tea party). Miss Dell (head-mistress) got a special permit from the food office to get the sugar, butter, jam, tea and other things."

Contributions to the Lord Mayor's Fund are still taken at the City Hall.

Sunrise and Sunset

MARCH

Times of Sunrise and Sunset (Pacific Standard time) at Victoria, B.C., for the month of March, 1944.
(Add one hour for Pacific Daylight time)

Date	Sunrise	Sunset	Date	Sunrise	Sunset
1	6:55	5:57	17	6:22	6:22
2	6:53	5:59	18	6:21	6:23
3	6:52	6:01	19	6:19	6:25
4	6:50	6:02	20	6:17	6:26
5	6:48	6:04	21	6:15	6:28
6	6:46	6:05	22	6:13	6:30
7	6:44	6:06	23	6:11	6:31
8	6:42	6:08	24	6:09	6:32
9	6:40	6:10	25	6:07	6:34
10	6:37	6:11	26	6:05	6:35
11	6:35	6:13	27	6:02	6:36
12	6:33	6:15	28	6:00	6:38
13	6:31	6:16	29	5:58	6:40
14	6:29	6:18	30	5:56	6:41
15	6:26	6:19	31	5:54	6:42
16	6:25	6:20			

Meteorological Office, Gonzales Heights, Victoria, B.C.

Foreign particles in the delicate mechanisms of aircraft detecting devices were traced to fingernail polish worn by women workers.

According to Culbertson

The question of whether to make a penalty double or to try for game is much harder to decide at duplicate than at rubber bridge. For example:

East dealer.
East-West vulnerable.
Match-point duplicate.

NORTH
♠ K J 6 3
♥ J 10 8 5
♦ 6 5
♣ 10 9 7

WEST
♠ 8 5
♥ Q 9 2
♦ K 10 4 2
♣ K Q 6 3

EAST
♠ Q 7 4 2
♥ A K 6 4 3
♦ J 7
♣ A 2

SOUTH
♠ A 10 9
♥ 7
♦ A Q 9 8 3
♣ J 8 5 4

The bidding:

East	South	West	North
1 ♥	2 ♦	?	

West has a difficult decision to make when South overcalls with two diamonds. At rubber bridge, since defeat of two diamonds seems certain, whereas game for East-West is highly problematic, the expert West would simply double and let it go at that. If it turns out that he could have made a game, he probably will not be much the loser, because he will have picked up 500 points, or at least 300, on the double, and still have almost a 3 to 1 chance for the rubber.

At duplicate, however, no such philosophy applies. If West settles for anything short of a 700 point penalty he will get a bad match-point score if game was possible for his side. Yet, even at duplicate, the double is the best action. Certainly West cannot afford to pass with so much strength. If he bids, however, he can say nothing more constructive than two hearts. He scarcely can venture two no trump with a worthless doubleton in spades; a three club bid would be atrocious, and his heart support is not great enough for a jump raise.

It is dangerously likely that the two heart bid will not prove sufficiently encouraging to East and that he may have to pass—as indeed he would in this specific case. Thus, if West does bid two hearts, he is apt to find that he has traded the opportunity for a double for nothing more than a part score.

TWENTY-FIVE YEARS AGO

(From The Daily Colonist of March 3, 1919)

London—Premier Lloyd George, speaking at a Welsh festival dinner in London, warned the little nations of the danger of emulating the faults of the great empires by a tendency to annex territories not their own. "This is a most fatal error for any people, great or small," he said.

FIFTY YEARS AGO

(From The Daily Colonist of March 3, 1894)

The City—The following figures represent the vital statistics for the month of February: Births 38, deaths 32, marriages 10.

SEVENTY-FIVE YEARS AGO

(From The Daily British Colonist of March 3, 1869)

Local Labor—For the information of those who depreciate everything connected with the Colony, and are particularly eloquent in relation to the scarcity of employment, we can state that Mr. Spence, after the most persevering efforts to obtain unskilled labor at $2.50 per diem, only succeeded in finding two in his search yesterday.

It Does taste good in a pipe
Picobac
The Pick of Tobacco

FAMOUS PLAYERS THEATRES

Starts Today

His THE KIND OF COURAGE THEY GIVE NO MEDALS FOR!
Hers THE KIND OF LOVE THERE IS NO MEASURE FOR!
Theirs THE KIND OF GREATNESS THERE ARE NO WORDS FOR!

Yours the kind of deep-down thrill that comes from a stirring story magnificently told!

MacKinlay Kantor's
HAPPY LAND

★ From MacKinlay Kantor's sensationally successful Saturday Evening Post story, novel, Reader's Digest Fiction Feature!

with DON AMECHE, FRANCES DEE, HARRY CAREY, ANN RUTHERFORD

Directed by IRVING PICHEL
Produced by KENNETH MACGOWAN
Screen Play by Kathryn Scola and Julien Josephson

A 20th CENTURY-FOX PICTURE

EXTRA
"CHAMPIONS CARRY ON"
MAGIC CARPET In TECHNICOLOR

CANADA CARRIES ON
"LOOK TO THE NORTH"

'The Frog and the Princess'
COLORED CARTOON

CANADIAN UNIVERSAL NEWS

DOMINION

LAST TWO DAYS
A RIP ROARIN', KANGE KUTTIN', RHYTHMIC ROMANCE!
At 12:55, 3:45, 6:35, 7:05, 9:13

Mickey ROONEY · Judy GARLAND
IN GEORGE and IRA GERSHWIN'S MUSICAL HIT
GIRL CRAZY
With
Gil Stratton ● Rubt. E. Strickland
Rags Ragland ● June Allyson
Nancy Walker ● Guy Kibbee
— ADDED —
"BROTHERS IN BLOOD"
Miniature Featurette
COLORED CARTOON
CANADIAN NEWS
Capitol

POSITIVELY LAST 2 DAYS
The Thrilling Story With the Screen's Leading Stars!

Stars Galore!
HUMPHREY BOGART • EDDIE CANTOR
BETTE DAVIS • OLIVIA de HAVILLAND
ERROL FLYNN • JOHN GARFIELD • JOAN LESLIE
IDA LUPINO • DENNIS MORGAN
ANN SHERIDAN • DINAH SHORE • ALEXIS SMITH

All the WARNER STARS are in "Thank Your Lucky Stars"
At 2:21, 5:31, 8:53

AND
WHERE ROMANCE RIDES WITH DANGER!
"CHEROKEE STRIP"
WITH
DICK FORAN
THE SINGING COWBOY
ATLAS
A FAMOUS PLAYERS THEATRE

At the Theatres

'Happy Land' Will Play Here Today

"Happy Land," MacKinlay Kantor's best-selling story of a courageous American family who gallantly meets the cruelest test that can come to any man and woman, has been brought to the screen by 20th Century-Fox, and will open today at the Dominion Theatre.

Heading the cast of the absorbing picture are Don Ameche, Frances Dee, Harry Carey and Ann Rutherford, with Cara Williams, Richard Crane, Henry Morgan, Minor Watson and Dickie Moore included in featured parts.

Irving Pichel directed the film, which was produced by Kenneth Macgowan from the screen play by Kathryn Scola and Julien Josephson.

PLAZA THEATRE The screen is turning out some fine welders. Edward G. Robinson is another actor who has become proficient with the torch in preparing for a picture role. Before he started working in Columbia's sea drama, "Destroyer," which is now showing at the Plaza Theatre, he spent a week taking a course in riveting and acetylene welding.

RIO THEATRE Ava Gardner, lovely starlet who married Mickey Rooney, was one of the famous Powers models in New York when a photographer sent her picture to a leading film producer, and this led to her signing a long-term contract shortly afterward. Miss Gardner appears at the Rio Theatre in the leading feminine role of "Ghosts on the Loose," the lively Monogram comedy-drama co-starring Bela Lugosi and the East Side Kids.

YORK THEATRE Filmed in Technicolor and replete with some of the most delightful music ever to reach the screen, sung by Jeanette MacDonald, "Smilin' Through" presents the star in the dual part of the old-fashioned heroine, Moonyean, and her modern niece, Kathleen. Brian Aherne and Gene Raymond have the other leading roles in the picture now at the York Theatre.

CAPITOL THEATRE It's lots of fun and frolicking music! Yes, sir, it's "Girl Crazy!" Metro-Goldwyn-Mayer's zestful musical comedy now at the Capitol Theatre. Yes, there's Mickey Rooney and Judy Garland co-starred in this tunefilm which boasts Gershwin's memorable music. Then there's Tommy Dorsey, "Rags" Ragland, Guy Kibbee, Nancy Walker and June Allyson.

ATLAS THEATRE Stars, songs, surprises, mark Warner Bros. musical production, "Thank Your Lucky Stars," which is now playing at the Atlas Theatre. Among the leading stars who are being presented in the film are Eddie Cantor, Bette Davis, Errol Flynn, Joan Leslie, Dennis Morgan, Alexis Smith and Dinah Shore.

OAK BAY THEATRE Sonja Henie, Tyrone Power, Rudy Vallee, Edna May Oliver and new-star Mary Healy in a story illustrated with six songs by the dean of American songwriters make Irving Berlin's "Second Fiddle" a screen event to be talked about with enthusiasm. The 20th Century-Fox production is now at the Oak Bay Theatre.

CADET THEATRE The audience last night at the Cadet Theatre saluted appreciatively Paramount's musical romance, "Salute for Three," a snappy, happy movie that fulfills, with no trouble at all, its one objective—to entertain! Starring Betty Rhodes and Macdonald Carey, the story is set in and around a servicemen's canteen where fun is the order of every day.

Amusements

On the Screen

Atlas—"Thank Your Lucky Stars," with an all-star cast.

Cadet — Betty Rhodes and Macdonald Carey in "Salute for Three."

Capitol—"Girl Crazy," featuring Mickey Rooney and Judy Garland.

Dominion—Don Ameche and Frances Dee in "Happy Land."

Oak Bay — Sonja Henie in "Second Fiddle."

Plaza — "Destroyer," starring Edward G. Robinson.

Rio—Leo Gorcey and Bela Lugosi in "Ghosts on the Loose."

York — "Smilin' Through," featuring Gene Raymond and Jeanette MacDonald.

Boy Scout News

METCHOSIN

Metchosin Scouts and Cubs fittingly began the observance of Boy Scout Week with a church parade to St. Mary's. The Scouts participated in the Scout Rally at Colwood and Bill Brousseau and Arthur Duggan attended the course for patrol leaders at Scout headquarters on Saturday.

The Cubs mustered 100 per cent attendance at the Cub Rally in the Chamber of Commerce Hall on the 24th.

At a recent meeting of parents the following were elected to the group committee for the ensuing year: Rev. H. M. Bolton, Mrs. Kearley, Mrs. Waterman, Mrs. Brousseau and Mrs. Helgesen.

On Friday, March 10, Mrs. Freeman King will show a set of moving pictures in Metchosin Hall at 8 p.m. Scouts and Cubs in uniform will be admitted free.

A meeting of the First Langford Troop Boy Scouts was held in the Institute Hall when instruction was given on first and second-class first aid, and estimation. The patrol leaders instructed their patrols on map reading.

Troop Leader Bert Leggett and Patrol Leader Fred Hayton attended the patrol leaders' training course held in Victoria on February 26 and 27, and learned a good deal of useful information. The troop held a joint meeting and rally with the troops from Colwood, Luxton and Metchosin in Colwood Hall and helped to make the event a success.

It was announced that a hike will be held on Saturday, March 25, when the troop will join forces with the Colwood troop and visit the Glen Lake area to complete part of their second and first-class tests. A court of honor was held after the meeting.

Oppose Elimination Of Election Deposit

WINNIPEG, March 2 (CP)—Hon. J. O. McLenaghen, Attorney-General, indicated in the Manitoba Legislature today that Coalition Government members would oppose a C.C.F. amendment to the Election Act which would abolish the $200 deposit required of all candidates in provincial elections.

Manitoba and Quebec are the only provinces now requiring an election deposit of $200, said Opposition Leader S. J. Farmer (C.C.F., Winnipeg).

To Appear at Royal

Costumed for a Gay Nineties number are Chief Petty Officer Alan Lund and Petty Officer Blanche Harris, featured dancers of "Meet the Navy," which comes to the Royal Theatre for the week of March 6.

Road Maintenance Details Given

Otter Point Road maintenance to Jordan River cost $12,357 last year, Hon. Herbert Anscomb, Minister of Public Works, revealed in the Legislative Assembly in answer to a question. He also stated $846 had been spent on the Port Renfrew and San Juan Roads.

Hon. H. G. T. Perry, Minister of Education, stated that school boards, teachers and inspectors throughout the province had been requested to consider the health and nutrition movement as a matter of importance, and wherever possible, to have a school lunch programme launched during the year. He said two bulletins to encourage the serving of hot lunches had also been distributed.

Mr. Perry disclosed that 276 bursaries had been awarded last year by the Dominion and Provincial Governments as follows: University of British Columbia, 126; Victoria College, seven; outside universities, 77; Provincial Normal School, Vancouver, 38; Provincial Normal School Victoria, 26, and teacher training class, University of British Columbia, two. He said the bursaries varied from $50 to $425 each, and a larger number would be available this year.

In answering questions about distribution of $180,000 supplementary aid for rural school teachers' salaries last year, Mr. Perry stated that 506 districts with 1,004 teachers had participated, and the maximum amount per teacher was $225.

Agreement Signed

Negotiations between the Horton Shingle and Manufacturing Company and the negotiating committee of the I.W.A., Local 1-118, composed of international board member Nigel Norman, special representative Thomas MacDonald and local secretary J. M. Wainscott, resulted yesterday in the signing of an agreement between the company and the I.W.A. The agreement covered such points as seniority rights, vacations with pay, union recognition and many other things.

This makes the 50th agreement signed in the past several months between the I.W.A. and the logging and lumbering operators on the Coast, putting approximately 10,000 woodworkers under contract.

Nazi General Killed

NEW YORK, March 2 (CP)—The Nazi D.N.B. agency has announced that Gen. Fritz Kuehn, chief of "motor services in the German Army High Command," had been killed in an Allied air raid on Berlin the night of February 15.

The D.N.B. wireless dispatch to the German press, reported by the Federal Communications Commission, said Kuehn commanded an armored brigade during the battle of France and had led the breakthrough of the "Weygand Line."

WHEN THE NEW METHOD DRIVER CALLS
Have your Laundry Ready
G.8166

DIGGON-HIBBEN LTD
Advance Showing of
EASTER CARDS
For Distant Mailing
DIGGONISM—A speculator is one who observes the future and acts before it occurs.
DIGGON'S
1200 BLOCK - GOVT. ST.

Roasting CHICKENS
Specially Selected
STUART'S MEAT MARKET
1402 DOUGLAS ST. E 9213

ICE SKATING
AFTERNOON and EVENING SESSIONS DAILY
CHILDREN'S SESSIONS
Tuesday and Thursday Afternoons and Saturday Morning
Further Information Phone B 2211
ARENA (Victoria), LTD.

Roller Skating
THE MODERN WAY
7:30 to 10:30 P.M.
ROLLER BOWL
1600 GOVERNMENT ST.
Live Organ Music

GOBLIN BALLROOM
OAK BAY THEATRE BUILDING
SUPPER DANCE
EVERY SATURDAY
CHICKEN SUPPER
9-12 $2.50 Couple
Phone G 0286 for Reservations

Plaza HELD OVER
At 11:30, 2:10, 4:50, 6:30, 9:10
A MIGHTY SEA STORY!
DESTROYER
starring EDWARD G. ROBINSON
GLENN FORD · MARGUERITE CHAPMAN
EDGAR BUCHANAN
A COLUMBIA PICTURE
Extra ASSOCIATED BRITISH NEWS

Today Oak Bay
2 TOP HITS
GREAT STARS! GLORIOUS SONGS!
SONJA HENIE
IN
"SECOND FIDDLE"
WITH
TYRONE POWER
EDNA MAY OLIVER
ALSO
GENE TIERNEY
IN
"SUNDOWN"
Extra! Associated British News
OPENS 8:15 P.M.

TODAY! YORK
15c 1-2 Balc. Eves. 20c 2-6 25c
All Taxes Included
Delightful Love Story and Adventure!
ALL TECHNICOLOR HIT BILL!
The Best Entertainment for All!
Jeanette MacDONALD
Brian AHERNE
Smilin' Through
WALT DISNEY'S FULL-LENGTH FEATURE
DUMBO

ON THE STAGE! THE NAVY'S SMASH HIT!
Note: You can still get good seats for this great show, but you'd better hurry.

"MEET THE NAVY"
Eve.: $1.00, $1.50, $2.00, $2.50 (No Tax)
(All Seats Reserved)
MARCH 6, 7, 8, 10, 11
(No Performance Thursday)
ROYAL

TODAY and SATURDAY
CADET
TWO HITS FOR ONE SMALL PRICE
"SALUTE FOR THREE"
Betty Rhodes - MacDonald Carey
Dona Drake and Band
"A DARING YOUNG MAN"
JOE E. BROWN
Added: SCENIC OREGON — CARTOON
Evenings at 6:30 and 8:00 P.M.
Mat. Sat. at 2 P.M. Not Continuous

RIO TODAY SAT.
10:30 - 1 15c 2 to 7:30 20c
THE EAST SIDE KIDS
LEO GORCEY
HUNTZ HALL
BOBBY JORDAN
GHOSTS ON THE LOOSE
BELA LUGOSI
A MONOGRAM PICTURE
Plus: Action, Thrills
KEN MAYNARD
HOOT GIBSON
in
"Wild Horse Stampede"
EXTRA — "JUNGLE GIRL"

"FRIDAY FROLICS"
DANCE
EVERY
FRIDAY
BERNIE PORTER'S 7-PIECE ORCHESTRA
CHAMBER OF COMMERCE AUDITORIUM

Suit Against C.B.C. In Superior Court

MONTREAL, March 2 (CP).—Mr. Justice E. F. Surveyer today ruled that the Superior Court here and not the Exchequer Court had jurisdiction in a case involving the Canadian Broadcasting Corporation.

Mr. Justice Surveyer gave his ruling after the C.B.C. had claimed it was an agency of the Crown and that all actions against the Crown should be taken in the Exchequer Court.

The C.B.C. was sued in $8,375 damage by Mrs. Edouard Baudry, widow of a war correspondent killed while flying to Casablanca where he was going to attend the Churchill-Roosevelt conference for the C.B.C.

Coming With Navy Show Next Week

Dismal faced John Pratt, one of the comedians in "Meet the Navy," the Royal Canadian Navy's big stage revue, who has been stopping the show everywhere with his own song, "You'll Get Used to It." Petty Officer Pratt comes to the Royal stage with the rest of the show's 135 sailors and Wrens for the week of March 6.

Twilight Recital at First Baptist Church

Next Sunday afternoon at 3 o'clock the twilight recital will be given in First Baptist Church by the Victoria Musical Art Society. The programme follows: Piano and organ duet, "Sonata No. 2" (Mendelssohn), Mrs. George H. E. Green (piano), John I. Smith (organ); vocal (a) "Hymn to the Sun" (Rimsky-Korsakov), (b) "The Twenty-Third Psalm" (Malotte), Miss Shirley Gunn, accompanied by Miss Eileen Dumbleton; trio for two violins and piano, "Sonata Op. 5, No. 3" (Handel), 1st violin, Terry Shaw, 2nd violin, Raymond LeHuquet, piano, Helen McRae; vocal, "It Is Enough" ("Elijah") (Mendelssohn), Dr. T. H. Johns, accompanied by Mrs. G. A. McCurdy; vocal (a) "Break in Grief" (St. Matthew Passion) (Bach), (b) "Jesus the Very Thought of Thee" (Thiman), Miss Winnifred Applegate, accompanied by Mr. Smith; vocal duet, "The Widow and the Prophet" ("Elijah") (Mendelssohn), Dr. T. H. and Mrs. Johns; accompanist, Mrs. G. A. McCurdy; piano and organ duet, "Allegretto" ("4th Sonata") (Mendelssohn), Mrs. George H. E. Green (piano) and Mr. Smith (organ).

Talks in Book Form

Radio talks given by l'Abbe Arthur Maheux on Canadian unity, which proved popular last year, will soon be available in book form. The Abbe, a member of the Royal Society of Canada, drew a large audience when he spoke in Victoria last Spring, and following the demand of his listeners all across Canada he has collected the texts of both radio talks and addresses in two separate volumes, "What Keeps Us Apart" and "Problems of Canadian Unity."

KNEW ABOUT GUNPOWDER

It is said that the Chinese and Hindus knew about gunpowder centuries before the record of its invention in 1320.

Tastier Leftovers
Food is precious—make your leftovers tasty and appetizing with high quality Windsor Salt. Plain or Iodized.
WINDSOR SALT
FREE RUNNING
CIL

SPRING HATS - 2.50 to 3.95
1324 DOUGLAS PHONE E 7552
DICK'S DRESS SHOPPE

TONIGHT'S BIG EVENT
IS THE HILARIOUS NEW QUIZ
"What's on My Mind"
PRESENTED BY SHELLY'S 4X
in the Auditorium at
PRINCE ROBERT HOUSE
You Are Invited to Take Part in the Fun and Cash Prizes
Be There at 9:00—On the Air at 9:30
CJVI 1480

Social and Personal

The Social Department
Telephone Is E3311

Mrs. Gaston de Jardin, Winnipeg, has left to spend the early Spring in Victoria and Vancouver.

* * *

Mrs. R. J. Magor, Montreal, was a Winnipeg visitor en route to Victoria, where she will spend several months.

* * *

Mrs. Cecil Laundy has returned to Victoria after attending the funeral of her brother-in-law, Alexander B. MacDonald, K.C., in Vancouver.

* * *

Mrs. J. J. Denny, Toronto, is a guest at the Hotel Vancouver, en route to spend several months in Victoria.

* * *

Major and Mrs. J. Shaneman and their little son, John, are spending a few days at the Windsor Motor Court, Gorge Road.

* * *

Mrs. John Hart, wife of Premier Hart, has left for California to recuperate from a recent illness. Mrs. Hart will stay at Pasadena.

* * *

Mr. and Mrs. A. G. Lush have arrived from Winnipeg and are spending several weeks at the Empress Hotel.

* * *

Mrs. R. E. McKechnie will arrive from Vancouver today to spend two weeks with Mrs. A. Leigh Hunt at her home on Queenswood Road.

* * *

Capt. M. C. Robinson, O.B.E., and Mrs. Robinson, of Vancouver, are visitors in Victoria, staying at the Empress Hotel until the end of the week.

* * *

Mrs. Knare Engstad and her small son, Phillip Christopher, Skaal Lodge, Burns Lake, are visiting Mrs. Engstad's parents, Mr. and Mrs. W. H. Webber, Verrinder Avenue.

* * *

Mrs. W. G. Colquhoun was hostess at a luncheon party at a downtown club yesterday afternoon in honor of Mrs. E. Neeland, Winnipeg, who is spending a few weeks at the Empress Hotel.

* * *

Miss Kathleen Booth, daughter of Mrs. Arthur Lane, has returned to Canada after five years' absence in England, en route she will visit her niece, Mrs. C. E. C. MacNeill, in Montreal, and later will come to Victoria.

Miss Gladys Lauritzen, Oakland, Cal., is visiting Mr. and Mrs. W. M. Watt, 3611 Quadra Street. Cpl. J. Watt, R.C.A.F., is on leave from Virden, Man., at the home of her parents, prior to leaving for Souris, Man., to attend Service Flying Training School.

* * *

Mrs. E. E. N. McCallum, 2285 Woodlawn Crescent, is in Vancouver to attend the showing of "Meet the Navy." Her daughter, Wren Molly McCallum, is in the east and Mrs. McCallum will return to the city at the week-end for the performances of the all-navy show next week.

* * *

Lt.-Col. P. V. Harcourt, D.C.M., O.B.E., district engineer officer of M.D. 13 since 1931, retired from active service with the Canadian Army yesterday. Lt.-Col. and Mrs. Harcourt are expected shortly in Victoria, where they will make their future home.

* * *

Mrs. P. N. Paton, Mrs. Max Bell and her small son, Chester, all of Edmonton, will arrive in the city shortly and will be guests at the Empress Hotel. Mrs. Paton and Mrs. Bell will take part in the Empress golf tournament. They will later visit Mrs. Bell's mother-in-law, Mrs. George Bell, Vancouver.

* * *

Dr. Charlotte Whitton, C.B.E., will be guest of honor Monday evening when the alumnae and alumni of Queen's University will entertain at a reception at the home of Dr. Isabel MacInnes, Vancouver. Dr. Whitton is on a speaking tour of Up-Island Women's Canadian Clubs this week.

* * *

Miss Barbara Grace Johns, who is being married on Saturday, was presented on Wednesday afternoon with a handsome coffee table on behalf of the staff of the general office, the postoffice and exchange desk of David Spencer, Ltd. The much-appreciated gift was accompanied by a corsage bouquet of blue irises and pink carnations.

* * *

Guests at the Empress Hotel registering on Thursday were: Air Commodore and Mrs. A. N. Hull, Vancouver; Mr. and Mrs. A. A. Murphy, Saskatoon; Pilot Officer and Mrs. H. J. Funk, Toronto; Mr. and Mrs. E. B. Maxwell, Westmount; H. A. Cappell, Edmonton; mount; H. A. Campbell, Edmonton; G. H. Bond, Winnipeg.

* * *

Lieut. Barbara Bullock-Webster, who has been recruiting officer for the C.W.A.C. at Pacific Command, left Vancouver Wednesday night for Eastern Canada and will travel in advance of the C.W.A.C. Pipe and Brass Bands in connection with publicity when the bands commence their new tour of the Dominion.

* * *

Mrs. W. Blair, recreation convener of the British Columbia Parent-Teacher Federation, left for Vancouver last night to attend an executive meeting of the federation in connection with the project for the school of the deaf and blind children. Upon her return, Mrs. Blair will present 1944 convention plans.

* * *

Mrs. John Woods, 2953 Shakespeare Street, entertained members of the Gossip Club on Thursday evening at a kitchen shower given in honor of Miss Jean Hyslop, a bride-elect of this month. Golden daffodils played a prominent part in the attractive decorations. After an enjoyable evening a buffet supper was served by the hostess. Mrs. R. W. Marsh presided at the table which was centred with a silver depositware bowl of daffodils and lighted by yellow tapers in silver holders. The guests were Mrs. W. Hyslop, Mrs. R. W. Marsh, Mrs. E. Erickson, Mrs. H. Kolb, Mrs. W. Stevens, Mrs. N. Fulton, Mrs. A. Hull and Miss Phyllis Baylis.

* * *

In honor of the birthdays of her grandchildren, Karen, aged five, and Peter John, two, Mrs. Sydney Child, Beach Drive, entertained a group of little children yesterday afternoon to celebrate the two events. Others invited to the party were Roger and Pat Barclay, Elizabeth Forbes, Terry and Ross Adams, Judith and Wendy Norris and Susan Murray. After spending the Winter months with Mrs. Childs, with her aunt, Mrs. E. G. Prior, and her mother, Mrs. G. C. Johnston, St. Charles Street, Mrs. Jack Child with her children will leave shortly for the East to join her husband, Lieut. Jack Child, in Saint John, N.B., where they will make their home.

Air Commodore and Mrs. E. L. MacLeod Are Honored

AIR Commodore and Mrs. E. L. MacLeod were honored last night when officers, airmen and airwomen of No. 2 Group Headquarters, R.C.A.F., were hosts at a supper dance held at the Empress Hotel. The affair was attended by over 300 air force personnel and their wives. The Western Air Command dance orchestra provided the music and dancing took place in the Crystal Ballroom.

The officers held a party prior to the dance at which Wing Commander D. E. Galloway presented the air commodore with an inscribed silver tray from the officers of No. 2 Group Headquarters. Section Officer Valerie Robinson, R.C.A.F. (W.D.), presented Mrs. MacLeod with a corsage bouquet.

Invitations were extended to Aly Vice-Marshal L. F. Stevenson, Capt. and Mrs. P. B. German, R.C.N.; Group Capt. and Mrs. P. H. Maxwell, R.A.F.; Wing Commander and Mrs. B. E. Christmas, R.C.A.F.; Wing Commander B. A. Fraser, Brigadier and Mrs. J. F. Preston, and Lt.-Col. and Mrs. J. R. Kingham.

The entertainment committee of the Group Headquarters, headed by Flt. Lt. P. A. Vatcher, was responsible for the outstanding success of the evening.

AIR COMMODORE AND MRS. E. L. MacLEOD

Mr. and Mrs. H. Pendray Entertain Spokes Club

Mr. and Mrs. Herbert J. Pendray entertained members of the Rotary Spokes Club last night at their beautiful home, "Havenwood," The Lagoon, at the final meeting of the season. For over five years Mr. and Mrs. Pendray have extended their hospitality to the Spokes Club for the last meeting, and an unusually large number attended.

The Spokes Club, affiliated with Rotary, is the medium for speakers, and last night the subject under discussion was "Should India Have Dominion Status Now?" The two speakers were Dr. W. W. McPherson (affirmative), pastor of Oak Bay United Church, past president of Kelowna Rotary Club, and guest of Victoria Rotary, and Capt. D. J. Proudfoot (negative), president of Spokes Club. Chairman for the evening was John Craig, and the speakers were introduced by George Mathison. Adjudicators, who candidly admitted their task was a heavy one, and fraught with conflicting decisions, were Rev. Dr. W. J. Sipprell, Sam Armstrong and Walter Fletcher.

Following the discussion, Miss Winnie Applegate charmed her listeners with her sweetly rendered "Open My Heart" (Blast), and "On Wings of Song" (Mendelssohn), and in response to applause sang "Comin' Through the Rye." Her accompaniments were played by John Beckwith, who received applause at the completion of his pianoforte solo, Brahms' Valse in A Flat. Miss Applegate was presented by Edmund Woodward, on behalf of the club, with a basket of Spring flowers.

John Tabor explained the activities of the Spokes Club during the past season, and enumerated the various meetings. Capt. Proudfoot complimented the committee members on their successful work, and James Nimmo in a cordial speech expressed to the hosts the members' appreciation of their hospitality.

At the close of the discussion, which evidenced study and scholarly compilation of data on India by both speakers, supper was served.

Smart Easter
SUITS
$16.95 to $34.50
Tailored and Dressmakers
PLUME SHOP, LTD.
747 YATES ST.

I.O.D.E. Activities

COWICHAN CHAPTER

The Cowichan Chapter, I.O.D.E., met yesterday afternoon in Duncan with the regent, Mrs. F. W. Galloway, presiding. Permission was received from the city council to hold a tag day in aid of I.O.D.E. war work on April 8. Arrangements were made for a rummage and cooked food sale on March 25, Mrs. A. O. Evans and Mrs. H. R. Garrard to have charge of the details. Mrs. H. J. Sterling was welcomed as a new member. Mrs. H. L. Whittaker, Empire Study convener, read an interesting paper on Scotland. Tea was served by Mrs. A. Mann and Mrs. W. Prest.

CARD SOCIAL

Under the auspices of the First United Spiritualist Church, a card social will be held in the Victoria Women's Institute rooms, 635 Fort Street, on Saturday evening at 8, when court whist will be played. Prizes and refreshments will be served by the committee.

TO RECONSIDER INCREASES

PORTLAND, Ore., March 2 (AP).—Pay increases for 60,000 workers in 600 Northwest fir and pine operations will be reconsidered March 22 by the West Coast Lumber Commission which yesterday denied union demands for general wage boosts.

South India Reunion Scheme Is Discussed

The South India reunion scheme was under discussion by Rev. R. C. S. Devenish at a meeting of the St. Mary's afternoon branch of the W.A. yesterday. In dealing with his subject, the speaker showed the difficulties in the way of such a reunion and said that spiritual growth alone could make it successful. Mrs. A. Bengough, president, presided at the meeting.

Mrs. Bengough told of the annual meeting of the Diocesan W.A., which will take place on March 8, 9 and 10 in St. Mary's Hall, commencing with Holy Communion at 9.30 a.m. on March 8. Mrs. H. C. Corbett will have charge of luncheon arrangements.

Mrs. H. A. Barnett gave the Scripture reading and sympathy was expressed to Mrs. D. C. F. McArthur, secretary, who was absent due to illness.

Educational secretary, Mrs. J. R. Hallam, reviewed the study book and the treasurer, Mrs. E. Stewart, reported the balance of $113.55.

Mrs. S. Stacey moved a vote of thanks to Rev. Devenish for his address.

Meet Spring
With New
Vitality Shoes
See the New Spring Models at
MUNDAY'S
1303 DOUGLAS STREET

Piccadilly Shoppe
DIRECT from ENGLAND
EXCLUSIVE WOMEN'S FASHIONS
ADVANCE SPRING STYLES
NOW SHOWING!
1105 GOVERNMENT AT FORT

BLOODSTONE
BIRTHSTONE FOR MARCH
Set in 14k Gold Mount
7.50 and up
ROSE'S LTD.
JEWELERS - OPTICIANS
1317 Douglas St. E 6014

FOR THOSE WANTING THE BEST
OAKBAY BEACH HOTEL
LUNCHES - DINNERS
Hotel Taxi Always Available
Bus and Street Car Hands - R 1127

Church Property To Be Landscaped

Plans for the landscaping of the property north of the First United Church were made at a recent meeting of the Women's Association. The landscaping will be carried out in co-operation with Mrs. S. L. Saunders, who is giving a large contribution in memory of her late husband and also her son who was killed in action while flying over France. Mr. Arthur Lahmer & Sons will have charge of the project.

The devotional at the meeting was taken by Mrs. P. MacKechnie representing the Uplands group.

A detailed report of the recent Local Council meetings was given stressing the need of a "Detention Home" for mental cases in the city.

The Royal Cubit group held a tea at the home of Mr. and Mrs. H. A. MacLeod, 1802 Belmont Avenue, on Wednesday afternoon.

On March 10 the Beacon Hill group will sponsor a performance of "Aunt Minnie From Minnesota," by the Belmont W.A., to be held in the Sunday School Hall at 8 o'clock. The Oak Bay group will hold an illustrated lecture with a Technicolor film of "Bermuda" to be held in the Sunday School Hall on March 17 at 8 o'clock.

Cowichan Residents Celebrate Anniversary

The silver wedding anniversary of Mr. and Mrs. J. C. Baily, Lake Cowichan, was celebrated recently at the Community Hall. Mr. J. Saywell, on behalf of the community, presented Mr. and Mrs. Baily with a silver cutlery service, also a silver plate and relish dish, the gift of the P.-T.A., of which Mr. Baily is president. They were married at Hythe, Kent, England, in February, 1919, and Mr. Baily served in the first Great War as a lieutenant in the tank corps. He was born in Wellington, B.C., and Mrs. Baily was born in Gloucestershire, England.

Honors for Brides-Elect

A miscellaneous shower was held at the home of Mrs. Ernest May, Belmont Avenue, in honor of Miss Sadie Jamieson, a March bride-elect. Among the gifts was a complete Pyrex set presented by fellow-workers of the groom at Yarrows Ltd. Those present were: Misses Stella Stannard, Ruby Philp, Verne Akerley, Lill Bevrick, Helen Reeves, Gladys Thompson, Rose Burwood, Marjorie McEvory, Tiny Carter and Ann Hocevar.

Mrs. A. Watts, O.B.E., To Address Club

Mrs. Alfred Watts, O.B.E., will be guest speaker at the March 13 supper meeting of the Business and Professional Women's Club, it was announced at a recent meeting.

Miss Edith Parsell, president, was in the chair, and Miss Elizabeth Forbes was unanimously elected to membership.

Young People's Organizations

ST. MARY'S

St. Mary's A.Y.P.A. met recently when the members engaged in a work night. An executive meeting was held on Wednesday to determine the programmes for the next two months. The next meeting will be on Monday.

ST. JOHN'S

St. John's A.Y.P.A. met recently and were given an inspirational talk, "In Season with Lent," by Rev. G. Biddle. Four new guests were welcomed, Dorothy Kenward, Ray Grandmont, Ray Watkins and Bob Gibbs. Next week there will be a "snapshot night." Sunday there will be a Corporate Communion and breakfast at 8 a.m. Breakfast convenor, Eleanor Leslie-Melville. Mr. Biddle is breakfast speaker. On Monday there will be an executive meeting at 8 p.m. in the Church Hall.

ANTI-VIVISECTION TEA

The Canadian Anti-Vivisection Society will hold its annual birthday tea and sale at the Y.W.C.A. on April 1. Half the proceeds will be sent to aid animals in wartime.

Weddings

DOVER-MASTERS—REDGRAVE

Of special interest to music lovers of Victoria was the wedding which took place on Wednesday evening at 8 o'clock at the Church of Our Lord, when Rev. T. H. Laundy united in marriage the well-known soprano, Victoria Kathleen (Vicki), younger daughter of Mrs. E. Redgrave, Harbinger Avenue, and the late Inspector Stroud Lincoln Redgrave, and Cpl. Francis H. Dover-Masters, R.A.F., second son of Mr. and Mrs. Henry H. Dover-Masters, of Tudor Cottage, Bassett, Southampton, England. The bride, who was given in marriage by her cousin, Mr. Sidney G. Redgrave, wore a street-length dress of turquoise blue sheer fashioned on princess lines. The sleeves were wrist-length with pointed cuffs of lace. Her small hat was of rosy pink velvet flowers worn with a veil of pink over the face, and pink roses and freesias composed her corsage bouquet. Miss Eileen Dumbleton was her only attendant and wore a navy blue dressmaker suit with matching accessories. Her corsage bouquet was of pink carnations. L.A.C. Eric Edwards was the groomsman. A small reception was held at the home of the bride's mother, Mrs. Redgrave was assisted in receiving the guests by Mrs. Sidney Redgrave. The bride's table was centred with carnations and heather, and Mrs. M. Holman and Mrs. M. Dyson assisted in serving. The young couple left on the midnight boat for a honeymoon in Vancouver. The bride chose for traveling a forest green tailored corduroy suit, green hat and chocolate brown accessories. Her topcoat was of matching green with a grey wolf collar, and she wore a single gardenia on her lapel. Upon their return, Cpl. and Mrs. Dover-Masters will reside in Victoria.

Parent-Teacher Associations

OAKLANDS

The meeting on Monday in the school auditorium will be taken over by the men, and a social evening with refreshments has been planned. There will be a short talk on victory gardens.

Franciscan Ware

EL PATIO PATTERN—Cheerful pastels that can be mixed at the individual place settings or matched, with a single color for each place. Appealing in its simplicity . . . gracious on any occasion. Colors are Ivory, Yellow, Green, Coral. Open stock.
16-Piece Sets $9.95

YORKSHIRE PATTERN—Unrivaled in beauty of texture, deep, fadeless colorings. Presents the modern hostess with delightful new charm for her table. Fluted design.
20-Piece Sets $12.25 38-Piece Sets $26.50

McLennan, McFeely & Prior, Ltd.
Established 1859
1400 Government Street Private Exchange Connecting All Depts. G-1111

JAMESON'S. EASY TO MAKE
EASY TO TAKE ★ COFFEE

SPORTSWEAR FOR SPRING!
WOOL or ALPINE CLOTH SKIRTS from $3.25
SHEERS and SILK JERSEY BLOUSES from $2.98
MARY CONSTANCE
734 FORT ST. DRESS SHOP

"See-Ability" makes comics more fun

YES Sit erect in chair. Place lamp so that light shines on page without shadows. Page should be 14 inches from eyes.

NO Never spread paper on floor. And never put paper between you and light. These cause eyestrain and fatigue.

Westinghouse
MAZDA LAMPS
Sold by Good Dealers from Coast to Coast
Give generously to the Red Cross
The need grows as Victory nears

BE LOVELY
. . . AND YOU BOOST HIS MORALE
COSMETICS and TOILETRIES

DANDERINE
39c
68c and 1.13

GAY, FRESH
Pink Clover

Enchanting fragrance of clover fields at dawn captured in a refreshing cologne, in the new 3 oz. size.
$1.10
Harriet Hubbard Ayer

LYPTODENT

29c and 49c

Toiletries by Yardley
Complexion Cream, at 1.25
Foundation Cream, at 1.00
Skin Food 1.15

Roger & Gallet Toilet Soap
Odors: Carnation, Violet and Sandlewood.
3 cakes 1.45

For the Hair
Reid's Hair Fix 45c and 75c
Lustro Brilliantine 35c and 60c
Erasmus Wilson's Toilet Paraffin 55c
Reid's Hair Tonic 1.00
Reid's Hair Restorer 47c
Pinaud's Eau de Quinine—Oily 65c
Pinaud's Eau de Quinine—Plain 65c
Vaseline Hair Tonic 85c 68c and 1.13
Danderine Hair Tonic, 39c
Wildroot Cream Oil 59c
Brylcreem 49c
Brylgloss 45c
Fitch Hair Oil 25c
Vitalis 54c and 99c
Fitch Hair Tonic 49c
Glostora 55c
Elizabeth Louise Wave Set 25c

Harriet Hubbard Ayer
Luxuria Cream—3-oz. 1.40
Luxuria Cream—8-oz. 3.00
Luxuria Cream—16-oz. 4.50
Beautifying Face Cream 1.40
Beautifying Make-Up Film 1.30
Night Cream 1.40
Special Astringent 1.70
Lemon Lotion 1.30
Texture Cream 1.40
Hand Cream 85c

Bayer Aspirin
Don't let headaches mar your loveliness. New prices.
12—Reg. 22c. Now 18c
24—Reg. 39c. Now 29c
100—Reg. 98c. Now 79c

Daggett & Ramsdell's Cold and Cleansing Creams
Large jar, regular 97c. Special 79c

Benzo Almond Cream
For soft, white, alluring hands 29c
Ye Olde Devonshire Violets 1.00
Scotch Heather Perfume 1.00
Tangee Lipstick 59c and 1.00

Mountain Pine Bath Oil
The invigorating fragrance of the pine needles adds to the luxury of the bath.
50c and 1.00

Chanel Perfume
Gardenia 3.00 and 10.00
Cuir De Russe 3.00 and 10.00

Harriet Hubbard Ayer Yu Perfume
Delightfully fragrant for use of all occasions 3.00 and 5.75

Fragrance by Palmer
Scanty Cologne 1.25
Scanty Toilet Water, 1.00 and 1.50

FRIENDLY SERVICE
Cunninghams
CUNNINGHAM DRUG STORES LTD.

Phone E 5315 Appointments: 9 to 5:30

HAROLD S. TIMBERLAKE
OPTOMETRIST
647 YATES STREET, VICTORIA, B.C.

YOU GET HOME SOONER
when you get your tickets and change from B.C.E.R. Guides BEFORE boarding a street car.
B.C. ELECTRIC

Stop That Cough And Sleep Well!

A wracking cough often keeps you awake at night and is a heavy strain on your vitality. Bronchial tubes are constantly irritated. Reid's Bronchitis Remedy has been developed especially to meet this condition. It is made from a soothing emulsion of Canadian Balsam. Reid's Bronchitis Remedy is on sale for 35c and 65c at all Cunningham Drug Stores and other drug stores. (Advt. P-4)

If You Suffer 'PERIODIC'
FEMALE PAIN
Which Makes You Weak, Cranky, Nervous—

If you, like so many women and girls suffer from cramps, headaches, backache, "irregularities", periods of the blues — due to functional monthly disturbances—

Start at once—take Lydia E. Pinkham's Vegetable Compound. This effective liquid not only helps relieve monthly pain but also tired, weak, nervous feelings. This is because of its soothing effect on one of woman's most important organs.

Taken regularly—Lydia Pinkham's Compound helps build up resistance against such symptoms. Thousands upon thousands report help. Also a fine stomach tonic. Made in Canada.

BLACKHEADS
Blackheads simply dissolve and disappear by this one simple, safe and sure method. Get two ounces of peroxine powder from any drug store, sprinkle on a hot, wet cloth, and apply gently—every blackhead will be gone.

Young People's Organizations

CHRIST CHURCH CATHEDRAL

A large number of members from other branches attended the meeting on Wednesday of the Christ Church Cathedral A.Y.P.A. Following the meeting Darwin Wilkes led a scavenger hunt. Badminton will be played for the last time tonight. Miss Doris Turner will assist Miss Bernice Hughes with arrangements for the variety show to be held on April 13. The second of a series of Lenten lectures conducted by the Dean will be held Sunday from 4 to 5 p.m., followed by refreshments, after which Miss Audrey Harness will hold a meeting of the girls who will assist her at the fellowship hour held Sunday evenings after church. Group II will meet at Miss Helen Greaves', 638 Victoria Avenue, on March 7 at 8 p.m. On March 22 members will wear costumes representing various fashions, giving their origin. Next meeting will be on March 8 in the Memorial Hall.

GIVES DEMONSTRATION

Miss Mary Baldwin, nutritionist, gave an interesting demonstration on the making of lunch boxes on Tuesday in the Langford School, under the auspices of the Women's Institute and the P.-T.A. Miss Baldwin will meet the committee representing various organizations in Langford on March 13 at the home of Mrs. A. F. Bayles at 2 p.m.

URGES ONE AIR LINE

SYRACUSE, N.Y., March 2 (AP)—One strong American international air line, owned and controlled by all of the United States' important transportation interests, is advocated by Col. J. Carroll Cone, vice-president of Pan-American Airways, Inc. He was speaking on a postwar aviation plan.

Clubs and Societies

Elks' W.A.
A meeting of the Elks' W.A. will be held on March 23.

St. Patrick's Tea
A St. Patrick's tea and apron sale will be held at the Belmont Avenue Church this afternoon at 3 o'clock.

Belmont Church
A St. Patrick's Day tea and apron sale will be held in the Belmont Avenue Church today at 3 o'clock.

Open Door Spiritualist
The ladies of the Open Door Spiritualist Church will hold a silver tea in the hall, 714 Cormorant Street, on Saturday afternoon from 2:30 until 5. Miss B. Hamilton and Mrs. Sweeney will be in charge of arrangements.

Pythian Sisters
Island Temple No. 8, Pythian Sisters, met recently with Mrs. Vera Philbrooke presiding. Reports were received on sick visits made and altruistic work performed by members. The entertainment committee reported on the Valentine card party held after last meeting and turned in a substantial sum. At the close of the meeting games were played and refreshments served.

Langford Guild
Plans for a shamrock tea to be held on March 17 at 2:30 p.m. in the Legion Hall were arranged at a meeting of St. Matthew's Guild, Langford, on Wednesday at the home of Mrs. H. A. Hincks. Attractions will include work stall, home cooking and miscellaneous stalls, also contests. Mrs. E. Jeffery read an interesting article about Madame Chiang Kai-Shek.

Daughters of St. George
Daughters of St. George, No. 83, held a meeting on Wednesday evening in the S.O.E. Hall, with the president, Mrs. C. Fairservice, presiding. The members stood in silence in memory of their late sister, Kate Parkinson. The draping of the charter followed. Three new members were initiated into the order. Mrs. R. Wilkinson has kindly lent her home, 419 John Street, for a St. Patrick's tea to be held on Friday, March 17. The next meeting will be held on March 16, when members of the three services will be entertained with a dance and card game.

Women of the Moose
Victoria Chapter No. 25 held a social recently, when senior regent D. Fairhurst presided. A new homemaking chairman, Mrs. C. Scott, was selected. Many letters were received by the war relief chairman, P. Bell, from members of the services expressing thanks to the chapter for gifts. A practice will be held for officers' escorts and chairmen on Tuesday, March 7 at 7. A dance followed the meeting and 30 servicemen were guests. Recorder H. Parker was in charge. Refreshments were served by Mrs. V. Warren and his committee. Members of the Vancouver chapter will attend the birthday banquet to be held on March 13.

It Is Off-the-Face and Flattering

Charming for the tailored suit and its crisp white bow-jabot is this off-the-face brim with flattering back drape and high Pilgrim crown. Choose it in felt or straw cloth, it will add the glamour you want to make your dark suit look new and interesting, the two qualities you want in a Spring creation.

Community Centre Dance Is Tonight

Tonight at 8 o'clock the Oak Bay Community Centre will hold a dance in the High School Auditorium.

Girls joining the Oak Bay Drill Team will list their names with Doreen Olsen and candidates for the baby-minding class and organized employment registry will contact Mrs. John Newall.

Mrs. J. N. Gibson will receive names for the dressmaking and general sewing classes, which will include all ages.

The photography class will hold its first meeting on Tuesday from 7 to 9 p.m. at the home of Mr. H. Brace, 2516 Cavendish Avenue.

Canada's Honor Roll

Army

OTTAWA.—The Canadian Army in its 435th list named the following Western Canada casualties:

OFFICERS
WOUNDED

R.C.E.—Capt. William Ball, William Hall (father), 1256 Denman Street, Victoria.

B.C. Regiment—Lt. David Irving Fairweather, Port Hammond.

Reconnaissance Units—Lt. Nigel Pooley, Kelowna.

WOUNDED, REMAINING ON DUTY

R.C.A.M.C.—Lt. Crawford Stainton Glew, Estevan, Sask.

OTHER RANKS
KILLED IN ACTION

Canadian Armored Corps—Tpr. Robert Middleton, Carberry, Man.

Manitoba Regiment—Pte. Ronald William Warner, St. James, Man.

B.C. Regiment—L.-Cpl. Frederick Charles Fryer, White Rock.

Reconnaissance Units — Tpr. Joseph Edward Gagnon, East Kildonan, Man.

DIED OF WOUNDS

Canadian Armored Corps—A.-Cpl. Albert Alfred Wylie, Winnipeg.

Central Ontario Regiment—Pte. Fred Ho, Vancouver.

Manitoba Regiment—Pte. Henry Rudko, Winnipeg.

Saskatchewan Regiment — C.pl. Alexander Thompson, Rokeby, Sask.

DANGEROUSLY WOUNDED

Eastern Ontario Regiment—L.-Cpl. Frederick Lissway, Hyas, Sask.

WOUNDED

R.C.A. Gnr. Fernand Arthur Bourassa, Calgary; Gnr. William Joseph McRae, Winnipeg.

Manitoba Regiment—Sgt. Roland Edward Joseph Beaudry, Vassar, Man.; Pte. Wilfred Andrew Little, Stony Mountain, Man.; Cpl. Robert Charles Middleton, Winnipeg; Pte. William Richard, Oak Point, Man.; A.-L.-Sgt. Leslie Lewis Wasylnchuk, Transcona, Man.

British Columbia Regiment—Pte. Leon Poppell, Vancouver.

Saskatchewan Regiment — Pte. Robert Aubrey Ruthven, address unknown; Cpl. Michael Schaff, Lampman, Sask.; A.-C.Q.M.S. Hubert Henry Strawson, Revenue, Sask.

Alberta Regiment — Pte. John George Allworth, Medicine Hat; A.-Cpl. Michael Antonio, Sexsmith, Alta.; Pte. Alexander Cardinal Vilna, Alta.; Pte. James Cunningham, Calgary; Sgt. Harvey George Parrell, Blackie, Alta.; Pte. Louis Thomas Holmes, Edmonton; Pte. Charles Franklin Land, Lindale, Alta.; Pte. Vidor William Repas, Rimbey, Alta.; Cpl. Patrick Tourond, Pincher Creek, Alta.; Pte. Michael Woren, Pearce, Alta.

Reconnaissance Units—Tpr. Andrew L'Abbe, Port Kells, B.C.

WOUNDED, REMAINING ON DUTY

Central Ontario Regiment—Pte. Arthur Irvine Hough, Saskatoon; Pte. William Sametz, Gilbert Plains, Man.

Manitoba Regiment—Pte. Claude

British Columbia Regiment—Pte. Angus McBain Macintosh, Vancouver; Pte. George Vearle Ransome, Perow, B.C.

Alberta Regiment—Pte. Rudolph Frohlich, La Corey, Alta.; Sgt. Sam Hately, Andrassan, Alta.; Pte. John Visscher, St. Paul, Alta.

MISSING

British Columbia Regiment—Pte. Royal Edwin Bartes, Eburne; Pte. Henry Devine, Vancouver; Pte. Lawrence Thomas Jackson, Vancouver.

OTTAWA—The Canadian Army, in its 436th list, named the following Western Canada casualties:

OFFICERS
WOUNDED

R.C.A.—Lt.-Col. Lionel Montagu Jones, Moose Jaw.

OTHER RANKS
DANGEROUSLY WOUNDED

Manitoba Regiment—Pte. Anthony Peter Hryniewiecki, Winnipeg.

WOUNDED

Canadian Armored Corps—Cpl. Fred Leonard Howes, Rocky Mountain House, Alta.

Eastern Ontario Regiment—Cpl. Robert George Cartwright, Vancouver.

Manitoba Regiment—Pte. Lloyd Bickerton, Kirkfield Park, Man.; Acting Cpl. Norman Joseph Ingram, Winnipeg; Pte. Frederick Peters, Shoal Lake, Man.; Pte. Vernon Bruce Watt, Birtle, Man.

B.C. Regiment—Cpl. Harold Roy Hammond, Melville, Sask.; Pte. Joshua Jackson, Saddle Lake, Sask.; Pte. Herbert Hugh Kruger, High River, Alta.

Saskatchewan Regiment—Pte. Virden Earl Anderson, Clair, Sask.; Pte. Robert Edward McCaw, Glen McPherson, Sask.

Alberta Regiment—Pte. Eric John MacLellan, Vancouver; Pte. Robert Morrow, Bridgeview, Alta.

R.C.A.S.C.—Pte. James Howard Mark, Young, Sask.

WOUNDED, REMAINING ON DUTY

B.C. Regiment — Acting Lce.-Cpl. Lloyd Joseph Clement Gaudette, New Westminster.

MISSING

Manitoba Regiment—Pte. Gordon Barry Till, Minitonas, Man.

R.C.A.F.

OTTAWA—The R.C.A.F. in its 315th list named the following Western Canada casualties:

OVERSEAS

Killed on active service—P.O. Robert Louis Sanderson, Elstow, Sask.

Missing on active service after air operations—F.O. Gordon Robert Drimmie, Vancouver; P.O. Kenneth Robert Middlemiss, Hearne, Sask.; F.O. Andrew Nova, Melville, Sask.; Flt. Sgt. Raymond Lloyd Peterson, Bentley, Alta.; F.O. Earl Albert Sanderson, Crooked River, Sask.; P.O. William Wilkie, Vancouver.

Previously reported missing on active service, now for official purposes presumed dead—F.O. Ernest Leslie Shuttleworth, Minnedosa, Man.

CANADIAN IN THE R.A.F.
OVERSEAS

Previously reported missing on active service, now for official purposes presumed dead—P.O. Anthony Agar, Mrs. W. H. Agar (mother), Tyndall Avenue, Victoria.

OTTAWA—The R.C.A.F. in its 316th list named the following Western Canada casualties:

OVERSEAS

Killed on active service—F.O. Eldon Grant Finch, Winnipeg.

Missing on active service after air operations—F.O. John William Astbury, Portage la Prairie; W.O. Jack Berton Cameron, Waskada, Man.; Flt. Sgt. Peter Hedley Crickmay, Vancouver; Flt. Sgt. Gordon Joseph Ferguson, Weyburn, Sask.; P.O. Harold Arthur Floren, Weyburn; P.O. Lloyd Leonard Hans Hansen, Lethbridge; Sgt. Elwood Campbell Houlding, Saskatoon.

Previously reported missing on active service, now for official purposes presumed dead—F.O. Alfred Alexander Shepherd, Humboldt, Sask.

CANADIAN IN THE R.A.F.

Missing on active service after air operations—P.O. Stanley Dawson, Winnipeg.

OTTAWA—The R.C.A.F. in its 317th list named the following Western Canada casualties:

OVERSEAS

Killed on active service: Flt. Sgt. Ernest Fairhead, Edmonton; P.O. Robert Arthur James Vagg, Prince George.

Previously missing on active service, now reported prisoner of war (Germany): P.O. Jocelyn Jennings Marsh, Manitou, Man.; Flt. Sgt. Gordon Chesley Pike, Vancouver; Flt. Lt. Crawford Vincent Wales, Portage la Prairie.

Previously reported missing on active service, now for official purposes presumed dead: P.O. Frank Percival Harrison, Hamiota, Man.

Dangerously ill as a result of injuries sustained on active service: Sgt. Robert Edward Iggulden, New Westminster.

OTTAWA—The R.C.A.F. in its 318th list named the following Western Canada casualties:

OVERSEAS

Missing on active service after air operations: W.O. Charles Zotique Toupin, St. Albert, Alta.

Previously reported missing on active service, now for official purposes presumed dead: W.O. Gordon Clark Bradley, Brandon; Sgt. William Cameron Ellard, Mortlach, Sask.; Flt. Sgt. William Moffatt Tattersall Hetherington, Regina; Sgt. Gudmundur Arnpor Johannesson, Winnipeg; Flt. Sgt. John Topham Kendall, Onoway, Alta.; Flt. Sgt. Kenneth William Lawson, Darlingford, Man.; Flt. Sgt. Douglas George McKay, Portage la Prairie; F.O. Clifford Shnier, Winnipeg; F.O. James Andrew Smith, Regina; P.O. Murray Clement Staples, St. James, Man.

CANADA

Drowned accidentally: A.C.1 Lorne Emerson Dixon, O. W. Dixon (father), 1283 Walnut Street, Victoria.

How It Started----

By JEAN NEWTON

MARSHALL ISLANDS ek

They consist of a series of thirty-three atolls, divided into two rows of fifteen and eighteen, running parallel with each other in the vastness that is the Central Pacific, rising but little above the high-water mark.

Their vegetation is poor; there are, however, coconut palms, bred-fruit trees, banana and yams; also taro and pandanus, which are Polynesian and Malay names of plants parts of which the natives eat.

There are hardly any animals on the Marshalls; poultry is scarce; crustacea and fish abound.

Before Pearl Harbor the natives used to make mats from the bark of a tree; there were exported, together with copra, tortoise shell, mother-of-pearl and sharks' fins.

The Marshalls first came into the geo-historical picture in 1529; nothing was done about them for about two and a half centuries; subsequently they were explored among others by Captains Gilbert and Marshall, after the latter of whom they became known.

Germany annexed them in 1885 and held them until after the last World War; then the Allies made the mistake of putting them under Japanese mandate.

Tiny specks in the Pacific, the Marshalls are becoming more and more visible as important landmarks in our naval strategy; they are slated for a fateful part in our grim progress toward Tokio.

(The Bell Syndicate, Inc.)

SAFEWAY

BEEF BEEF
RED BRAND AND COMMERCIAL
PORTERHOUSE ROAST lb. 45c
PRIME RIB ROAST lb. 35c
T-BONE ROAST lb. 45c
RUMP ROAST lb. 37c
BRISKET lb. 10c

Cottage Rolls
Smoked, Tenderized
lb. - - 39c

BACON
No. 1 Sliced Side
½-lb. pkgs.
each - - 24c

FOWL
Grade "A"
lb. - - 35c

BACON
No. 1 Side
Piece as Cut
lb. - - 35c

PORK PORK
SHOULDERS, Shank End lb. 20c
LOINS, End Cuts lb. 33c
LEG, Whole or Half lb. 27c

FRESH PRODUCE
ORANGES CALIFORNIA (In Shopping Bag) 8 lbs. 69c
Grapefruit TEXAS WHITE (In Shopping Bag) 8 lbs. 69c
Potatoes No. 1 WHITE 50-lb. bag 1.27

PRICES EFFECTIVE TODAY AND SATURDAY, MARCH 3 AND 4

SPRING DRESSES
There is beauty and timeless smartness in every Love Frock this Spring. New colors and spirited prints in all sizes. From 8.95 Up
A. K. LOVE LTD.
708 VIEW

EYES . . .
turn for a second look at that impeccable look brought about only by keeping your wardrobe in perfect order — with expert cleaning by
NU-WAY CLEANERS, Ltd.
1239 Broad

FAMILY FARE!

Make a point of serving often "Royal City" Pork and Beans.

* * * *

Here's welcome news for all meal planners! Once again "Royal City" Pork and Beans are available at your grocer's! Blended with a piquant tomato sauce to point up their flavour, these tender, plump beans make a savoury dish that will be the highlight of any meal. So the next time you're at your grocer's, remember to ask him for "Royal City" Pork and Beans—and enjoy royal quality.

ROYAL CITY
CANNED FOODS

Count SOYHART among your essential daily foods, especially if you work hard. Workers must have high protein diets. The soy beans in SOYHART contain 2½ times the protein of meat, are more easily digested and are alkaline in reaction.

Ask your grocer for Mrs. Margaret Henderson's new folder "10 Tested Soyhart Recipes."

THERE IS NO SUBSTITUTE!

USE SOYHART EVERY DAY!

J. L. Trumbull Ltd. - Vancouver

this
Cream Deodorant Stops Perspiration

SAFELY Doesn't irritate skin or harm clothing.
QUICKLY Acts in 30 seconds. Just put it on, wipe off excess, and dress.
EFFECTIVELY Stops perspiration and odour by effective pore inactivation.
LASTINGLY Keeps underarms sweet and dry up to 3 days.
PLEASANTLY Pleasant as your favourite face cream—flower fragrant—white and stainless.

AND doesn't dry up

The big jar contains 21 more applications for 39c than other leading deodorants—and the entire contents are usable because it doesn't dry up.

REMEMBER OXO cubes
FOR CHILLY EVENINGS

Finance–Commerce–Markets

New York Stocks

NEW YORK, March 2 (AP).—Buyers again leaned toward specialties in today's stock market while more or less neglecting the general run of leaders.

A number of rails, up at the start, slipped toward the last but liquors, amusements and other favorites closed with gains of fractions to a point or so, a number at peaks for the year or longer.

The Associated Press 60-stock average ended with a net advance of .1 of a point at 51.4, which was just .1 under the 1944 top. Transfers totaled 705,850 shares compared with 632,590 on Wednesday.

In the "new high" class were Western Union "A" and "B," General Outdoor Advertising "A" and common, Poster Wheeler and Brewing Corp. In front were Schenley, Distillers Corp., American Distilling, Loew's, Paramount, J. I. Case, International Harvester and Union Pacific.

DOW JONES AVERAGES

Dow Jones averages closed today as follows:

Thirty industrials, 136.67, up .23.
Twenty rails, 38.48, up .01.
Fifteen utilities, 23.37, down .05.
Total sales, 705,850 shares.

(H. A. Humber, Ltd.)

	Close
Allied Chemicals	147
American Can	82½
American Power & Light	2
American Tobacco	60
American Smelter	37½
American Tel. & Tel.	156⅝
American Waterworks	7⅜
Anaconda Copper	26⅞
Armour, Ill.	5⅜
Atchison Topeka	63¼
B. & O. Railway	7⅛
Baldwin Locomotive	19⅞
Bendix Aviation	35⅞
Bethlehem Steel	58⅛
Boeing Aircraft	15⅞
Borden	29⅞
Borg Warner	36
Case, J. I.	36⅞
C.P.R.	9⅝
Cerro de Pasco	33
C. & O. Railway	46¼
Chrysler	81
Columbia Gas	4⅜
Con. Edison	22
Cont. Can	34⅞
Crucible Steel	31⅝
Curtiss-Wright	5⅜
Douglas Aircraft	55
Dupont	140½
Erie R.R.	12⅛
General Foods	41⅝
General Electric	35⅞
General Motors	55⅞
Granby Copper	4
Goodrich, B. F.	43½
Goodyear Tire	39⅞
Great Northern	29⅞
Great West Sugar	23⅞
Howe Sound	32
Intl. Harvester	70⅞
Intl. T. & T.	13⅛
Intl. Nickel	29⅞
Johns-Manville	85
Kennecott Copper	30⅞
Loews Theatre	59
Montgomery Ward	44⅞
Nash Kelvinator	12
New York Central	17⅞
Northern Pacific	16⅜
Penn. Railway	28⅞
Phillips Petr.	45⅝
Pullman	40⅞
Radio	9⅜
Republic Steel	17⅝
Reynold's Tobacco	30
Safeway Stores	45⅞
Standard Oil, N.J.	54
Standard Brands	28⅞
Sears Roebuck	86½
Southern Pacific	28⅞
Studebaker	14⅞
Texas Corpn.	47⅞
Texas Gulf	35⅝
Union Carbide	78
Union Oil, Cal.	18⅞
Union Pacific	103⅞
United Aircraft	29⅝
United Gas Imp.	2⅞
United Fruit	79⅞
U.S. Rubber	42⅞
U.S. Steel	51⅞
U.S. Smelting	54⅞
Westinghouse Electric	94⅞
Western Union	45
Woolworth	38⅞
Youngstown Sheet	35⅝

Stocks and Bonds

(A. E. Ames & Co.)

	Bid	Asked
Aluminum, Pfd.	97½	98½
Beatty Bros. "A"	27½	30
Bell Telephone	152½	152¾
B.A. Oil	21½	22¼
Bralorne	11¾	12
Brazilian Traction	23½	23¾
Burlington Steel	9	10
Canadian Celanese	39	39½
C.P.R.	11	11½
Can. Steamship, Pfd.	34½	35¼
Con. Mining & Smelting	40½	41
Fanny Farmer	30½	31
Ford of Canada "A"	24	24½
Gatineau Power 5%, Pfd.	85¾	89
Imperial Oil	13¾	14
Imperial Tobacco	11¾	12¼
Intl. Metal Indust. 6% Pfd.	103	104
Intl. Metal Indust. "A"	19	19⅝
Intl. Nickel	29¼	29½
Intl. Petroleum	21½	21¾
Loblaw Groc. "A"	23	24
Montreal L.H. & P.	21	22
Noranda	51⅝	51¾
Page Hersey Tubes	95	
Shawinigan W. & P.	14½	15½
Steel of Canada		64½
Hiram Walker G. & W.	59¾	60¾
Bank of Montreal	151	153
Royal Bank	140	142½
Can. Bank of Commerce	133½	135

Provincial Bonds

	Bid	Asked
Alberta 4%, 1954	87.50	90.00
Alberta 5%, 1955	87.50	90.50
British Columbia 4%, 1957	115.50	118.50
British Columbia 4½%, 1953	119.50	
British Columbia 5%, 1933	114.50	117.00
Manitoba 4½%, 1956	115.50	
Manitoba 5½%, 1958	116.50	
New Brunswick 4%, 1961	116.50	121.50
Nova Scotia 4½%, 1952	114.50	117.50
Ontario 4½%, 1950	108.75	111.75
Quebec 4½%, 1958	108.50	111.50
Saskatchewan 4½%, 1951	106.50	
Saskatchewan 5½%, 1952	100.00	102.75
Saskatchewan 6%, 1952	101.50	104.50

Corporation Bonds

	Bid	Asked
Abitibi 5%, 1953	76.00	80.00
Acadia Sugar 6%, 1954	101.00	
Assoc. Tel. & Tel. 5½%, 1955	94.00	98.00
B.C. Pulp 6%, 1950	97.00	101.00
Brown Co. 5%, 1959	88.00	91.00
Calgary Power 5%, 1960	112.00	116.00
Canada Cement 4½%, 1951	102.00	106.00
Canada Steamship 5%, 1957	104.00	
C.P.R. 3½%, 1951	101.75	106.00
Can. Vickers 6%, 1947	95.25	98.00
Famous Players 4½%, 1951	103.00	
Gatineau Power 5%, 1949	101.50	105.00
Maple Leaf 3½%, 1958	105.00	105.00
Massey-Harris 4½%, 1954	101.00	104.50
McColl-Frontenac 4½%, 1949	103.00	106.00
Shawinigan 4%, 1961	104.00	108.00
Simpson's, Ltd. 4½%, 1951	102.50	106.00
Twin City 5½%, 1952	106.00	110.00

A. E. AMES & CO.
LIMITED
INVESTMENT SECURITIES
NEW YORK VANCOUVER WINNIPEG
Union Building, 1203 Government Street, Victoria Telephones E 4171-2-3

INQUIRIES INVITED for
DOMINION, PROVINCIAL AND CORPORATION BONDS
GILLESPIE, HART & CO., LTD.
Established Over a Quarter of a Century
614 FORT ST. STOCKS — INSURANCE — BONDS PHONE G 1181

JAMES RICHARDSON & SONS
ESTABLISHED 1857
INVESTMENT SECURITIES
GOVERNMENT AT VIEW PHONE G 1135

Closing Averages

(James Richardson & Sons)

CLOSING INDEX

Twenty industrials, 118.66, down .10.
Twenty golds, 102.44, up .04.
Ten base metals, 68.13, up .11.
Fifteen Western oils, 99.13, up .54.
Total sales, 466,000.

CLOSING MONTREAL AVERAGES

Twenty industrials, 77.60, unchanged.
Ten utilities, 56.60, up .10.
Thirty combined, 70.30, up .10.
Ten pulp and papers, 134.40, down 1.38.
Fifteen golds, 75.19, up .49.
Total sales, 21,900.

CLOSING VANCOUVER AVERAGES

Twenty golds, 42.63, up .18.
Ten base metals, 43.34, unchanged.
Fifteen oils, 87.49, up 1.13.

Egg Market

These prices are obtained daily from the office of the Dominion Government Poultry Products Inspection Service, Victoria, G 2492.

To producer:	
Grade "A" large	.29
Grade "A" medium	.27
Grade "A" pullets	.21
To wholesalers:	
Grade "A" large	.33
Grade "A" medium	.31
Grade "A" pullets	.25

Montreal Stocks

MONTREAL, March 2 (CP).—Utilities got the nod from buyers today on the Stock Exchange. Papers and industrials averaged lower in light sales. Winnipeg Electric common and preferred both moved into higher ground. Power Corporation first preferred and Saguenay preferred were at new highs and Shawinigan and Brazilian were also firmer. C.P.R. dropped a rise in carriers.

Fraser Voting and Dryden were small winners in papers and price Consolidated Paper and Donnacona fell back. O.C. Packers and Dominion Glass preferred touched new peaks in industrials.

(James Richardson & Sons)

	Bid	Asked
Can. Investment Fund		4.00
Can. Bank of Commerce	133½	135
Dominion Bank	160	162
Imperial Bank	160	166½
Bank of Montreal	152	157½
Bank of Nova Scotia		238
Royal Bank	140	142½
Bank of Toronto	234	240
Abitibi, Com.	2⅞	3
Abitibi, Pfd.	32½	32¾
Aldrew Surpass	15	15½
Aluminum, Com.	92	94
Aluminum, Pfd.	97½	100
Asbestos Corpn.	21¼	21¾
Associated Breweries	22	24
Bathurst Paper	15½	15¾
Belding Corticelli	93	
Bell Telephone	152	
Brazilian Traction	23½	23¾
B.A. Oil	21½	22¼
B.C. Packers	24½	24
B.C. Power "A"	22	22½
Building Products	16½	17
Bulolo Gold	15⅝	
Can. Cement	6⅝	6¾
Can. & Dom. Sugar	20	20½
Can. Malting	44½	45½
Can. Nor. Power	8¼	8½
Can. Steamship, Com.	11¾	12
Can. Steamship, Pfd.	34¾	35
Can. Breweries, Com.	6¾	7
Can. Breweries, Pfd.	44	44½
Can. Bronze	33¾	34½
Canners	9	10
Can. Car & Fdry., Com.	9½	9¾
Can. Car & Fdry., Pfd.	29½	
Can. Celanese, Com.	38¾	
Can. Converters	50	60
Can. General Electric	205	
Can. Industrial Alcohol	5⅛	5½
Can. Locomotive	39½	40
C.P.R.	10⅝	11
Can. Vickers	5½	6½
Cockshutt Plow	12½	12¾
Consolidated Bakeries	15½	15¾
Consolidated Paper	6¼	6⅜
Crown Cork	31½	32
Distillers-Seagrams	34½	35
Dominion Bridge	27¼	27½
Dominion Engineering	27	27½
Dominion Steel & Coal	7⅝	7¾
Dominion Stores	9½	10½
Dominion Tar & Chemical	8⅝	9
Dominion Textile	72½	73
Dryden Paper	7⅛	7½
Fairchild Aircraft	2½	3
Fleet Aircraft	3½	4
Ford of Canada	24¼	24½
Fraser Company	22¾	23
Gatineau Power	9¼	
General Steelwares		12
Goodyear Tire	86	
Gypsum Lime	6⅝	7
Hamilton Bridge	6¼	6½
Howard Smith	14½	15
Imperial Oil	13½	14
Imperial Tobacco	11¾	12
Intl. Bronze Powder	13	14
Intl. Nickel	29½	30
Intl. Petroleum	21½	21¾
Intl. Utilities "A"	20	21
Lake of the Woods		26
Laura Secord	14	14½
Loblaw "A"	23½	24
Massey-Harris, Com.		8½
Massey-Harris, Pfd.	20½	21
McColl-Frontenac, Com.	7½	8½
McColl-Frontenac, Pfd.	[illegible]	105½
Robert Mitchell		18½
Montreal Power	21¼	21½
National Breweries		34½
National Steel Car	15	15½
Ogilvie Flour Mills	26½	27
Page Hersey	96½	98
Penmans, Ltd.		52
Power Corpn.	7	7½
Price Bros.	22½	23
Quebec Power	17½	
Rolland Paper		11
Shawinigan	15¼	15½
Sherwin-Williams	15	15½
South. Can. Power	10½	
St. Lawrence Corpn., Pfd.	14½	14¾
Steel of Canada, Com.	64	64¾
Steel of Canada, Pfd.	71	72
United Steel	3⅝	4
Walker, Gooderham	59	60
Walker, Gooderham, Pfd.	21	21½
West. Grocers	85	95
West. Can. Flour, Com.	4½	5
George Weston	16½	16¾
Winnipeg Electric, Com.	7½	7¾
Winnipeg Electric, Pfd.	67½	68½

Foreign Bonds

	Bid	Asked
Argentina 4½%, 1971	97.25	97.75
Australia 4½%, 1956	88.50	90.50
Brazil 6%, 1957	52.00	54.00
Buenos Aires 3½%, 1984	39.50	
Chile 6%, 1961	16.75	18.50
Colombia 6%, 1961	56.50	60.00
Cuba 4½%, 1977	105.50	106.50
Peru 6%, 1961	17.00	18.25
Sydney 5½%, 1955	91.25	94.00
Uruguay 4½%, 1978	69.00	70.00

Above prices in New York.

Toronto Stocks

TORONTO, March 2 (CP).—Group leadership was taken over by the Western oil stocks in today's Toronto Exchange market, and they registered a new index high for the year while trading in substantial volume. Closing prices were up also for the base metals and the industrials. Aggregate volume was down to about 450,000 shares.

Closing prices were up a point or more for Winnipeg Electric preferred, Blue Ribbon preferred, Lake of the Woods Milling, Western Canada Flour preferred, Eastern Steel and Aluminum.

A larger list of the Western oils came into the trade and closing prices were up a few cents for Home, Calgary & Edmonton, Foothills, British-Dominion, Mid-Continent, Anglo-Canadian, Pacific Refineries, and Eastcrest. Calgary & Edmonton led with a gain of 9 cents to 2.17. Vermilata weakened a cent.

The senior gold share market was firm to strong.

MINING SECTION

(Island Investment Co. Ltd.)

	High	Low	Close
Aldermac	.16½	.15	.15½
Anglo-Huronian			6.10b
Armistice			.44
Aunor			3.30
Bagamac	.20	.19	.19½
Base Metals	.10	.08	.08
Bear Exploration	.63	.61	.62
Beattie	1.90	1.86	1.90
Bidgood Kirkland	.51¼	.50	.51
Bobjo			.08b
[illegible]			.25
Bralorne			12.00
Broulan Porcupine			.72
Buffalo Ankerite			3.95
C. & E.	2.17	2.10	2.15
C. & E.	2.17	2.10	2.15
Canadian Malartic			.65
Cariboo Gold Q.			1.61b
Castle Treth.			1.00b
Central Patricia			1.77b
Cochenour Willans	1.99	1.97	1.97
Cockeram Red Lake			.11½b
Chesterville	1.51	1.50	1.51
Chromium M. & S.	1.51	1.40	1.51
Cons. Smelters			40.50
Coniarum			1.47
Dome			26.62½
East Malartic	1.80	1.78	1.79
Falconbridge			3.40b
Francoeur			.39
God's Lake			.18½b
Goldale			.17
Golden Gate	.11½	.11	.11
Gunnar Gold			.17½b
Halnor			3.50b
Hard Rock	1.05	1.02	1.05
Harker Gold	.07	.06½	.07
Hedley Mascot			.54b
Hollinger	11.62½	11.50	11.50
Home Oil			3.50
Howey	.28½	.27	.28½
Hudson Bay M. & S.			28.00
Intl. Nickel	29.75	29.25	29.50
Jason			.34
Kerr Addison	9.45	9.40	9.40
Kirkland Lake	1.03	1.00	1.00
Lake Dufault	.95	.94	.95
Lakeshore			18.50
Lamaque G.			6.15
Leitch Gold	1.14	1.12	1.12
Little Long Lac	.99	.98	.98
Macassa			3.65b
Madsen Red Lake	1.91	1.90	1.90
Malartic Goldfields	3.45	3.35	3.45
Mining Corpn.			1.83b
McKenzie Red Lake	1.42	1.40	1.40
McWatters	.17½	.16	.17
McIntyre			58.00b
McLeod Cockshutt	2.22	2.20	2.20
Moneta			.40
Nipissing			2.30
Noranda			51.50
Normetal			.75
O'Brien	1.68	1.66	1.68
Omega			.27
[illegible]			.12b
Pamour	1.25	1.23	1.23
Paymaster			.38
Pend Oreille			1.36b
Perron Gold			.95½
Pickle Crow	2.08	2.02	2.08
Pioneer			2.20b
Powell Rouyn	1.72	1.68	1.71
Premier			.95
Preston East Dome	2.65	2.64	2.64
Queenston	1.07	1.06	1.06
San Antonio			3.70
Senator Rouyn	.41½	.41	.41
Sherritt-Gordon			.72b
Sheep Creek			.96b
Sigma	.11	.10½	.11
Siscoe	.45	.44	.45
Sladen Malartic			.66
Steep Rock	2.25	2.21	2.25
Sudbury Basin			2.05
Sullivan			1.70
Sylvanite			2.14
Teck-Hughes	3.35	3.30	3.30
Toburn			.92b
Upper Canada	2.18	2.15	2.15
Ventures			6.45
Waite Amulet			4.55
Wright-Hargreaves			3.40

INDUSTRIAL SECTION

(Hagar Investments, Ltd.)

	Bid	Asked
Associated Breweries	22	24
Bathurst "A"	15¼	15½
Bell Telephone	152	
Brazilian	23½	23¾
B.A. Oil	21½	22¼
B.C. Power "A"		22½
Can. Car & Fdry.	9¼	9¾
Can. Car & Fdry., Pfd. Old	29½	
Can. Car & Fdry., Pfd., New	27¾	28
Can. Steamships	11¾	12
Can. Steamships, Pfd.	34½	35
Can. Canners "A"	23	24
Can. Canners' "B"	13½	14
Can. Celanese	38¾	
C.P.R.	10⅝	11
Consolidated Paper	6⅛	6¼
Consolidated Smelters	40½	40¾
Distillers-Seagrams	34¼	35
Dominion Bridge	27¼	27½
Dominion Steel & Coal "B"	7½	7¾
Ford of Canada "A"	24¼	24½
Gatineau	9½	
Gatineau, Pfd.	85¼	88
Goodyear	88	
Hiram Walker	59½	60
Hiram Walker, Pfd.	21	21½
Imperial Oil	13¾	14
Intl. Nickel	29½	30½
Intl. Petroleum	21¾	21½
Loblaw "A"	23½	24
Loblaw "B"	22¾	24
McColl-Frontenac	7½	8¼
McColl-Frontenac, Pfd.	105	105½
Massey-Harris		8½
Massey-Harris, Pfd.	20½	21
Montreal Power	21½	21¾
National Breweries	33¾	34½
National Steel Car, New	15	15½
Ogilvie	26½	27
Shawinigan	15½	15¾
Simpson's, Pfd.	107	108
Steel of Canada	64	64½
Steel of Canada, Pfd.	71	72
United Steel	3⅝	4
George Westons, Com.	16½	17¼
George Westons, Pfd.	107	

Winnipeg Grain

WINNIPEG, March 2 (CP).—Rye futures advanced in broad trading today on the Winnipeg Grain Exchange under good buying in the pit by locals, commission houses and Eastern interests. At the close, values were 1 1-8 to 1-7-8 higher with May at $1.29 3-8, July $1.27 1-4 to $1.27 1-2, and October, $1.26.

Traders reported that 150,000 bushels of No. 2 Northern wheat were taken overnight for relief purposes in Greece.

WINNIPEG GRAIN

(H. A. Humber, Ltd.)

Rye—	Open	High	Low	Close
May	127⅞	129⅜	127⅞	129
[illegible]				
Oct.	124⅝	126	124⅝	126

Cash Grain	
Oats—	
No. 2 C.W.	51½
Track	51½
Barley—	
No. 1 C.W.	65½
Track	64½
Rye—	
No. 2 C.W.	127½
Track	127½

ALBERTA COAL OUTPUT

EDMONTON, March 2 (CP).—Alberta's coal output in 1943 totaled 7,677,982 tons, second highest in the history of the province, said the annual report of the mines branch, tabled in the Legislature. The previous high was in 1942 when output totaled 7,754,279 tons.

Vancouver Stocks

VANCOUVER, March 2 (CP).—Both mines and oils were higher on the Vancouver Exchange today, with a total turnover of 50,165 shares.

Main feature in the mines was Bralorne, jumping 30 to 12.00. Hedley Mascot was up 1 at 58 and Taylor Bridge climbed a fraction to 7½. Whitewater was up a fraction at 4⅝.

C. & E. Corp. climbed 9 to 2.19, and Foothills was up 2 at 1.35. Pacific Petroleum, which has been on the upward track for the past several weeks, climbed 2 to 56. Royal Canadian jumped a fraction to 5½.

(Mdrs. Bate & Co., Ltd.)

	Bid	Asked
OILS		
Anaconda	.04½	.05
Anglo-Canadian	.61	
A.P. Con.	.12	.14
British Dominion	1.00	
C. & E. Corpn.	2.15	2.20
Calmont	.23½	.25
Commoil	.30	
Commonwealth	.30	.32
Dalhousie	.38	.40
Davies Pete.	.12	.17
Eastcrest	.09	.11
Foothills	1.30	1.40
Highwood Sarcee	.12	
Home Oil	3.50	3.60
Madison	.02	.03
Mercury	.06½	.07
McDougall Segur	.06½	.07
Mill City	.06½	.07½
Model	.22	.25
National Pete.	.08	.10
Okalta	.62	.65
Paralta	.03	.04½
Pacific Pete.	.54½	.57
Royal Canadian	.05	.05½
Royalite	20.00	20.50
United Oil	.05½	.06
Vanalta	.07½	.08
Vulcan	.21	
MINES		
Bayonne Cons.	.04½	.05
Bralorne	11.90	12.00
Cariboo Gold	1.61	1.74
Golconda	.05	.06
Gold Belt	.25	
Grandview	.12	
Gull Wihksne	.03½	.03½
Hedley Mascot	.57	.58
Island Mountain	1.00	1.04
Kootenay Belle	.36	.38
Pacific Nickel	.06	.07
Pend Oreille	1.37	
Pioneer	2.25	2.35
Premier Border	.04½	.05
Premier	.95	1.00
Privateer	.36	
Quatsino Copper	.02½	.02
Reeves McDonald	.22	.26
Reno	.05	.05½
Sheep Creek	.97	1.00
Silbak—Premier	.30	
Surf Inlet		.12
Taylor Bridge	.06½	.07
Whitewater	.04½	.04½
Ymir Yank	.03½	
MISCELLANEOUS		
Capital Estates	3.00	3.30
Coast Breweries	1.65	
United Distillers	2.75	3.00

Dominion Bonds

			Bid	Asked
Dom. of Can.	4½%	1944	101.75	102.75
" "	4½%	1946	105.25	106.25
" "	3½%	1949	101.00	102.00
" "	4 %	1952	106.00	107.00
" "	4½%	1958	109.00	110.00
" "	4½%	1959	109.75	111.00
" "	3 %	1955	101.00	102.00
" "	3½%	1966	102.25	103.25
" "	3 %	Perp.	96.00	97.25
" "	3¼%	1949	102.50	103.50
" "	3¼%	1951	103.75	104.75
" "	3 %	1958	99.75	100.75
1st War Loan	3½%	1952	104.50	105.50
2nd War Loan	3 %	1952	102.00	103.00
1st Vcty. Loan	3 %	1951	103.25	104.25
2nd Vcty. Loan	3 %	1954	102.00	103.00
3rd Vcty. Loan	3 %	1956	100.75	101.75
4th Vcty. Loan	3 %	1957	99.75	100.75
5th Vcty. Loan	3 %	1959	99.50	100.25
DOMINION GUARANTEES				
Can. Nat. Rly.	4½%	1951	123.75	125.25
" "	4½%	1957	128.50	130.00
" "	4½%	1955	129.25	130.75
" July	5 %	1969	115.75	117.25
" Oct.	5 %	1969	128.50	130.00
" "	5 %	1954	117.75	119.25
" "	3 %	1953	101.25	102.50
" "	3 %	1944	100.50	101.50
" "	3 %	1950	101.50	102.75
" "	3 %	1959	99.25	100.25
Grand Trunk	3 %	1962	110.00	111.50
"	4 %	1962	121.75	124.25

Local Wholesale Produce Market

Supplies of oranges now are very light, according to the latest word from wholesale row. This condition is said to be due to bad weather in California, which is tying up transportation and making it difficult for pickers. Only 25 per cent of capacity is being shipped.

A car of grapefruit from Texas arrived yesterday and it is stated that when the next carload arrives the fruit will be sold for higher prices. There are no apples in wholesale row, first shipment for some time will be in on Monday.

Supplies of walnuts are plentiful; a car of California cabbage arrived yesterday and California carrots are due in today; celery prices are advancing; a few Okanagan onions arrived yesterday; tomatoes are scarce; some seed potatoes are available now and a small lot of sweet potatoes has arrived.

Note Circulation in Britain Increases

LONDON, March 2 (AP).—Note circulation for week ended March 1, as reported today in the Bank of England weekly condition statement, increased £8,868,000.

Decreases of £10,979,000 in private deposits and £18,200,000 in Government securities were partly offset by gains of £1,489,000 in public deposits and £17,686,000 in other securities.

The proportion of the bank's reserve to liabilities this week was 5.8 per cent compared with 12.4 per cent in the same week a year ago.

Chicago Grain

CHICAGO, March 2 (AP).—All grains continued their slow climb today under the leadership of rye, which advanced as much as a cent at times. Dealings continued light and most of the activity was provided by local traders, although there was a little mill buying in wheat shortly after the opening.

Closing prices were at the day's highs. Wheat finished ⅛ to ⅜ higher, May $1.71¼, oats were up ⅛ to 1¼, May 80⅝, rye was ahead ⅞ to 1⅛, May $1.28⅞ to $1.29, and deferred deliveries of barley were ⅛ to ⅜ higher, July $1.19⅝.

CHICAGO GRAIN

(H. A. Humber, Ltd.)

	Open	High	Low	Close
Wheat—				
May	171	171¼	170⅝	171¼
July	167½	168¼	167⅛	168⅛
Sept.	166¼	166½	165⅝	166⅜
Oats—				
May	80½	80⅝	79¾	80½
July	76⅞	77⅛	76	77⅛
Sept.	73	73⅛	72⅞	73⅛
Rye—				
May	128⅞	129	127⅞	128¾
July	126⅛	128	126⅛	127⅞
Sept.	124⅝	126⅛	124½	125⅛

2,000 Pounds Bombs On Mosquito Planes

LONDON, March 2 (CP).—The 400-m.p.h. all-wood Mosquito fighter-bombers which keep the sirens whining and the bombs crashing in Germany between the big raids can carry a bomb load of 2,000 pounds, it was permitted to be disclosed today.

On the basis of previously-announced statistics about bomb loads, this is roughly two-thirds of the load of R.A.F.-R.C.A.F. and American heavy bombers on the average operation.

Government Bank Deposits Lower

OTTAWA, March 2 (CP).—Dominion Government deposits decreased $8,403,000 to $40,969,000 during the week ended March 1, the Bank of Canada reported today in its weekly financial statement.

Chartered bank deposits increased $16,487,000 to $354,355,000 and notes in circulation increased $8,577,000 to $876,043,000.

London Stocks

LONDON, March 2 (AP).—British stock closings, in sterling:

Austin Motor "A," 25s 6d; Babcock & Wilcox, 46s 9d; Boots, 43s 3d; Central Mining, £16 1-2; Consolidated Gold, 83s 9d; Courtauld's, 53s; Crown Mines, £7 7-8; East Geduld, £8 13-16; Hudson's Bay Co., 61s; London, Midland, £20 1-8; Metal Box, 90s; Mexican Eagle, 11s 9d; Mining Trust, 3s 9d; Rand Mines, £7 5-8; Spring Mines, 18s 9d.

Bonds — British 2 1-2 per cent Consols, £78 7-8; British 3 1-2 per cent War Loan, £103 13-16; British Funding 4's, 1960-90, £113 13-16.

MAKE FINE BLANKETS

Woolen blankets so fine that one 18 feet long can be rolled inside a bamboo pole are made in Mysore, India.

Spencer's

STORE HOURS: 9 A.M. Till 5 P.M.
WEDNESDAY: 9 A.M. Till 1 P.M.

All the Girls Will Like to Wear the Little

Pin-Up Cap

Wear it with a clip . . .
Wear it with a flower . . .
Wear it YOUR way, but
Wear it!

3.00

Shown in all colors

—Casual Hat Shop, 1st Floor

We Present One Spring Collection of

Smart Millinery

With Pride

Styles that forecast the trend of the on-coming season, gay and captivating, and so wearable—especially for the ageless woman.

In Every Price Range 3.95 to 10.50

—Millinery Section, 1st Floor

Perrin's Kid Gloves

Are World Renowned

See the new tailored and novelty styles for Spring in Victory Red, Grey, Paddy Green, Navy, White, Brown, Saddle Tan and Black.

—Exclusive With Spencer's

2.50 2.95 3.50

—Gloves, Main Floor

JUST ARRIVED . . .

Another Shipment of the Popular PERRIN'S WASHABLE

Doeskin Gloves

Classic slip-on style in natural and white 1.98

—Gloves, Main Floor

"Beauty and Originality"

Highlighted for Spring in Our

New Leather HANDBAGS

See the many smart styles on display in black and many smart colors, including Navy, Brown, Red, Tobacco Brown and Beige.

3.60 4.79 5.95 8.95

Others at 11.95 to 25.00

—Handbags, Main Floor

Visit Our New Enlarged

Handkerchief Section

You will find scores of dainty imported Hankies that are really exquisite.

—Hankies, Main Floor

DAVID SPENCER LIMITED PHONE E-4141

SECOND NEWS SECTION

The Daily Colonist.

(ESTABLISHED 1858)

SECOND NEWS SECTION

NO. 70—EIGHTY-SIXTH YEAR | VICTORIA, BRITISH COLUMBIA, FRIDAY, MARCH 3, 1944

Glancing Over Sport—

By JOE DELAHUNTY

THE DAY'S ROUND-UP

The field is so large for the Empress golf tournament next week that about 45 male shotmakers will be forced to shoot their qualifying rounds at the Uplands course, the assisting club this year. More than 200 men have entered and officials have already found it impossible to handle that many at the Oak Bay layout, and see that they all finish before darkness sets in. It's the only way the big starting list can be handled fairly, so some of the men will have to join the ladies at the Uplands for the card and pencil test. There's nothing the matter with that, you can enjoy your golf at the Uplands just as well as Oak Bay or vice versa, and then, of course, the lassies will be at the former course, which should make it all the more interesting . . . We hope the weatherman behaves himself for the sake of the biggest field in the history of the tournament, especially with so many outsiders competing. This scribbler and many more will never forget the year we finished up in the basement of the Empress Hotel on a rapidly put together miniature course when snow blanketed the Oak Bay links the last two days . . . Boston Bruins continue to lose their grip on a play-off in the N.H.L. They suffered another one of their frequent setbacks last night to the Hawks at Chicago. The Rossmen still have a chance to get in there, but they will have to set forth on a win streak to perform the trick . . . Understand that the R.A.F. would like to have another match next Wednesday afternoon; it would be their last before leaving the city for parts unknown. A game with Army would be a good attraction. What do you say, Charlie Lewis? We all would like to see the airmen in action once more before leaving our shores.

ODDS AND ENDS

A fitting tribute was paid to the late Alex Robertson, one-time football commissioner in this district, at Wednesday's soccer match prior to the kick-off, when the players and fans stood in two minutes' silence as a token of respect to the doughty Scot who did so much for the game while holding the important position . . . Windsor Lad, the English race horse so famous that daily bulletins were issued on his condition after he underwent a major operation in 1939, was destroyed recently. A famed sire and winner of two classics in 1934, the animal had been ill for several months. Windsor Lad went to his races in a special train accompanied by a guard of detectives. He won the 1934 Derby for the Maharajah of Rajpipla, and a St. Leger victory a few weeks later brought him the title of the "Wonder Horse" from the racing world . . . He cost the Maharajah only $6,175 as a yearling, and was purchased by Martin Benson for $225,000 after his Derby triumph. Following what was probably the most intricate operation ever performed on a race horse, involving a brain tumor, Benson ordered the animal destroyed. The company which had insured the horse for $202,000 was not agreeable, and after arbitration the company took over The Lad. The operation proved a success, and Windsor Lad resumed stud duties just four years ago . . . One of the finest ice carnivals ever to be staged in this city will take place at the Willows Arena on the evening of March 13, just four days before all Irishmen go haywire for a day. Exact details and the names of the famous performers will be known within a few days. Proceeds from the show will go to aid the Minor Hockey Association, which has gone a long way in fostering the game for the youngsters since the early Fall. It will be a grand show, for some of the best noted skaters in Canada and the United States will be strutting their stuff for the public.

FROM HERE AND THERE

Do you know that the Vancouver Army football team came to the city for the game with the R.A.F. this week in style? They hopped aboard one of those big American planes and arrived at Pat Bay in 25 minutes. A big truck transported them to the Athletic Park and they kicked off against the Flyers shortly after 2:30. Back to the airport they went, jumped the plane again, and were in Vancouver by 6 o'clock, in time to sit down to supper. Accompanying the team was a former Victoria football and softball star in "Shorty" Collins, who has been in the Army for some time . . . Was talking to George, the iceman, yesterday afternoon, in Harry Rowe's fish emporium, and he said: "Joe, there should be no argument about the Stanley Cup winners this season. Those Canadiens appear too powerful for the rest of the clubs and, except something happens, they will capture the honors without a great deal of trouble, for they have proven they are the class of the league by a wide margin. Take a look at the league standings today and that bears out my argument about where the cup will go when the play-offs are finished" . . . That may be true, George, but remember back ten years ago when the Chicago Black Hawks just squeezed under the wire with only 14 victories during the whole N.H.L. schedule, and they went on and won the Stanley Cup by bruising their way through all opposition. Bill Stewart's club from the Windy City that year nearly chopped the Maple Leafs to ribbons in the final to complete one of the most surprising upsets in history . . . Also remember, George, just two years ago the Leafs won the first three from Detroit, but the Red Wings came rushing back to take four straight . . . Anything can happen when the chips are down in any sport. The Flying Frenchmen should win, but remember the Leafs, Wings and either the Hawks or Bruins will be in there fighting from the "whistle" to grab that historic "mug," for it means another $1,600 in the players' jeans when the curtain falls on the campaign.

SUNDAY'S FOOTBALL

Matches scheduled for Sunday afternoon in the second division of the Victoria and District Football League follow:

R.A.F. vs. Saanich Indians, lower Beacon Hill, 2:30. Referee, Dave McMillan.

Army vs. East Indians, Bullen Park, 2:30. Referee to be appointed.

Black Hawks and Wings Triumph

Chicago Beats Bruins to Move Into Tie With Leafs—Detroit Edges Rangers, 6-5

LEAGUE STANDINGS

	W.	L.	D.	Goals F.	Goals A.	P.
Canadiens	31	4	7	189	88	69
Detroit	21	15	6	176	146	48
Toronto	20	20	4	185	155	44
Chicago	20	18	4	153	158	44
Boston	16	23	4	182	218	36
Rangers	6	34	3	142	261	15

Last night's results:
Detroit 6, Rangers 5.
Chicago 4, Boston 2.

Next games:
Saturday—Canadiens at Toronto; Rangers at Boston; Chicago at Detroit.
Sunday—Toronto at Canadiens; Boston at Rangers; Detroit at Chicago.
Tuesday—Detroit at Boston.

DETROIT, March 2 (AP).—The lowly New York Rangers twice came from behind tonight in a desperate bid to gain their first National Hockey League victory in six weeks, but the Detroit Red Wings finally won, 6-5, before 6,757 spectators. Adam Brown, of Detroit, shot three goals.

The Rangers, who haven't won in 14 starts, spotted Detroit a 3-1 first period lead, but then tied it up before the intermission. The second period was scoreless. In the third period, Brown put Detroit back in front, but Bryan Hextall and Johnny Mahaffy scored 35 seconds apart to put the Rangers ahead.

Bill Quackenbush tied it up again and then Brown whistled home a 30-footer in the last six minutes to clinch it for Detroit. The victory gave the second-place Wings a four-point edge over idle Toronto.

Carl Liscombe shot Detroit's first two goals and thus became his club's first 30-goal scorer in history. Mahaffy bagged two goals for New York, with Ab Demarco, Fernand Gauthier and Hextall getting the others.

LINE-UPS

New York—McAuley, Heller, B. McDonald, Mahaffy, Hextall, Hiller.

New York Subs—Dill, K. Macdonald, Gauthier, Aubuchon, Palazzari, Demarco, Gooden.

Detroit—Dion, Simon, Hollett, Armstrong, Carveth, Brown.

Detroit Subs—Jackson, Quackenbush, Howe, Bruneteau, Liscombe, Grosso, Thomson.

Officials—Chadwick, Young and Roulston.

SUMMARY

First Period—1, Detroit, Liscombe (Howe), 5:15; 2, Detroit, Liscombe (Howe, Jackson), 6:22; 3, New York, Demarco (Gauthier), 8:00; 4, Detroit, Brown (Carveth), 13:53; 5, New York, Gauthier (Hiller, Demarco), 17:28; 6, New York, Mahaffy (Heller, Hextall), 19:21. Penalties: Howe, Heller.

Second Period — Scoring, none. Penalties: Simon, Hollett, Dill.

Third Period—7, Detroit, Brown (Jackson), 5:51; 8, New York, Hextall (Hiller, Dill), 11:36; 9, New York, Mahaffy (Heller, Hextall), 12:11; 10, Detroit, Quackenbush (Armstrong, Brown), 12:51; 11, Detroit, Brown (Carveth, Grosso), 14:29. Penalties: Dill and Grosso (majors).

BLACK HAWKS DEFEAT BOSTON

CHICAGO, March 2 (AP).—Chicago Black Hawks jumped back into a third-place tie with the Toronto Maple Leafs in the National Hockey League by whipping the fifth-place Boston Bruins, 4-2, tonight before 11,913 Chicago Stadium spectators.

It was the fifth victory in nine games with the Bruins this season and gave the Hawks an eight-point lead over Boston, their rivals for a qualifying spot in the Stanley Cup play-offs. Idle tonight, Toronto stepped ahead of the Chicagoans Tuesday by beating the Bruins after the Hawks had pulled up even by last Sunday's victory over the New York Rangers.

The Hawks went to work early, scoring at 1:30 of the first period on a goal by Clint Smith with Art Wiebe assisting.

Boston tied the count in the second when Pat Egan pushed one through, but the Hawks went ahead again on Billy Mosienko's marker. Norm Calladine concluded the Bruins' scoring at 12:20, and Chicago regained the lead just before the period ended, Doug Bentley counting on a pass from Smith. Smith also put across the Hawks' fourth marker late in the third round, with assistance from Bentley and Mosienko.

Line-Ups

Boston—Gardiner, Egan, Clapper, A. Jackson, Cain, Boll.

Boston Subs—Calladine, Cowley, Guidolin, Kopak, Busher Jackson, Schmidt, Brennan.

Chicago—Karakas, Seibert, Wiebe, Smith, Mosienko, Bentley.

Chicago Subs—March, Allen, Cooper, Gottselig, Dahlstrom, Heyliger, Johnson.

Officials—Referee, Clancy; linesmen, Steve Meuris and Bob Springer.

Summary

First Period—1, Chicago, Smith (Wiebe), 1:30. Penalties: None.

Second Period—2, Boston, Egan (Calladine), 6:15; 3, Chicago, Mosienko (Wiebe, Smith), 8:22; 4, Boston, Calladine (Cowley, H. Jackson), 12:33; 5, Chicago, Bentley (Smith), 19:50. Penalties: None.

Third Period—6, Chicago, Smith (Mosienko, Bentley), 12:03. Penalty: Egan.

Tennis Meeting

The annual meeting of the Victoria Lawn Tennis Club will be held this evening at 8 o'clock in Dr. Bosk's office in the Pemberton Building. Election of officers will take place and plans for the coming season will be discussed. Reg. Corfield, who has held the presidency for the last six years, will not run for that office again. All members are asked to make every effort to attend.

Canadian Army Wins

SEATTLE, March 2 (AP).—The Canadian Army's Pacific Command hockey team made a clean sweep of the three-game series with the Fort Richardson All-Stars in the Alaskan Department's Winter Sports Carnival which ended last night at Fort Richardson.

The Oxford Rifles, a Canadian team, won the 880-yard relay.

ALL YESTERDAY'S ITEMS SELF-EXPLANATORY
Please address all queries to Cartoonist Ripley, c/o King Features, New York City, N.Y.

Speedy Action in New York Game

Burning Up the Ice in Speedy Action Are Bucko McDonald (6) of Rangers and Windy O'Neil (18) of Maple Leafs as They Fight for the Puck on the Sideboards at Madison Square Garden, New York.

Canadian Champs Lose in Seattle

R.C.A.F. Drops 45-41 Decision to Fort Lewis in Northwest Cage Tournament

SEATTLE, March 2 (AP).—Fort Lewis and Seattle Alpine basketball teams moved into the semi-finals of the 15th annual Northwest A.A.U. basketball tourney tonight by defeating Pat Bay R.C.A.F. and Renton.

Fort Lewis nosed out the Canadians, 45-41, and Seattle managed to defeat Renton in the last 55 seconds of overtime play, 24-22.

The American soldiers had to rally from behind a 31-25 deficit to overtake the Canadian champions.

Norm Baker, Ralph Pay and Porky Andrews, Canadian stars, led the Patricia Bay Flyers to a five-point lead midway in the second half. They led most of the first half but fell behind just before the period ended, 18 to 17.

BOX SCORE

Fort Lewis (45)	FG.	FT.	PF.	TP.
G. Bishop, f	8	1	3	17
Simmons, f	6	4	2	16
Wiley, c	1	0	4	2
Jones, c	4	0	1	8
Lewis, g	0	0	0	0
Stallard, g	0	0	4	0
Lightner, g	1	0	0	2
Totals	20	5	14	45

R.C.A.F. (41)	FG.	FT.	PF.	TP.
Baker, f	5	2	2	12
Andrews, f	5	1	1	11
Stout, f	0	0	0	0
Phelan, c	1	2	2	4
Pay, g	5	1	1	11
Edmondson, g	1	1	3	3
Lee, g	0	0	0	0
Totals	17	7	9	41

Half-time score: Fort Lewis 18, R.C.A.F. 17.

With Dodgers

Catcher Ray Hayworth, 39, former catcher of the Detroit Tigers and out of baseball most of last year, has been signed by the Dodgers, with which team he started last season. Hayworth makes the 30th member of the Dodger roster.

Cup Final Saturday

Army and Cadets Seek Rugby Trophy

By OBSERVER

The Rugby game on Saturday is likely to be packed with thrills when the Army meets the Cadets from Naval College. The latter gave the Army a good fight in their last meeting just before the new year, when they lost a player during part of the first period and all the second half. This was when the Army were at full strength and at the height of their game. At that time the writer remarked that it would be interesting to see what would happen had the Cadets remained at full strength numerically. Saturday's game between these service rivals should give the answer.

There is no doubt that the Cadets will be in good shape and do their best to beat the Army, though it must be noted the Army still has a team with lots of power, and the Cadets will have to be at their best to win. It is understood Gornall will be absent and his loss will be keenly felt by the Army because he has been playing at his best all through the season. Peden will be back in his position at fullback and is always a tower of strength to his team.

An upset here would not surprise the writer, but the Army will make any team step lively to defeat them. This the Cadets will attempt to do with all their energy goes without saying. Therefore, if all followers want to see a lively and exciting game, go to Macdonald Park tomorrow afternoon and see the final for the Macdonald Cup at 2:30.

Beau Jack Is Favored By the Fans

Choice to Triumph Over Montgomery

NEW YORK, March 2 (AP).—Along Jacobs' Beach today the curbstone experts installed Sidney (Beau Jack) Walker a 1-to-2 favorite over Bob Montgomery for tomorrow night's world lightweight championship (New York version) fight in Madison Square Garden.

Beau, ex-bootblack from Augusta, Ga., probably would be happier if he were less favored, for the underdog has copped each of the previous meetings between this pair of punchers.

Last May, Jack was a 5-to-12 choice, but Montgomery soundly drubbed him and took his title. In November, with Montgomery favored by 1 to 12, the Beau won going away to regain his lost laurels.

The dusky duo today wound up workouts for the fray, Beau Jack taking only light exercises, while Montgomery worked hard. Beau was a pound under the 135-pound lightweight limit after the session, and said he expected to weigh in tomorrow at 133. Montgomery, despite his speedy and strenuous workout, weighed 136½, but said he would be around 134½ tomorrow "after drying out and skipped breakfast."

A gate of better than $90,000 was in the bag, Promoter Mike Jacobs said, boosting the total for the three Montgomery-Jack engagements far over the quarter-million mark.

Scoring Champs In Ontario Loop

TORONTO, March 2 (CP).—Doug Runions, of Hamilton Majors, and Kenny Smith, of Oshawa Generals, are individual scoring champions for the 1943-44 Ontario Hockey Association season, official records showed today. Runions won the Senior "A" crown by scoring 73 points on 39 goals and 34 assists, edging linemate Johnny Conick by three points. Conick had 36 goals, 34 assists for a 70-point total.

Smith led the power-packed Generals to a new club scoring mark in the O.H.A. Junior "A" series by chalking up a terrific 53-goal total, coupled with 26 assists, to give him 79 points. Trailing him by four points, with 75, was teammate Bobby Love, the league-leading playmaker, who scored 26 goals and 49 assists.

City Championship Series on Sunday

First rounds of the city championship play in the midget and juvenile divisions in the Victoria Minor Hockey Association will be run off next Sunday evening at the Willows rink with a double-header scheduled. Maroons and the Senators will clash in the midget opener at 6 o'clock and three-quarters of an hour later it will be the Royals and Maroons in the juvenile division.

With plans completed for the Coast finals against New Westminster here on March 10 and 11, practices have been called for the bantams this evening from 5 to 6 and on Monday during the same hour, while the midgets will hold training sessions on Tuesday and Thursday from 6 to 7. In addition to the bantam players who eliminated Nanaimo, the following are asked to turn out: Sufferan, Yesowick, McKay, Ward, Vater and Burnett.

MAX LANIER SIGNS

ST. LOUIS, March 2 (AP).—Max Lanier, St. Louis Cardinal left-handed pitcher who won 15 and lost seven for the National League champions last season, signed up for 1944 today after a short conference with President Sam Breadon.

Orlando Enlists In Canadian Army

DETROIT, March 2 (AP).—Kenneth Wilkins, assistant United States attorney, said today the enlistment in the Canadian army of Jimmy Orlando, the Montreal-born former Detroit Red Wings' hockey player, who appealed a four-year sentence for draft evasion, would make no immediate difference in the status of his case.

As long as Orlando remained in Canada, however, he cannot be arrested because of his conviction in the United States, Wilkins added. His $2,000 bond would be declared forfeit only should the Circuit Court of Appeals in Cincinnati sustain his conviction and should he then fail to appear to serve his term, the Government attorney said.

Orlando was permitted to go to Montreal to attend his mother's funeral. He remained there with his father and bought a share in a business. He applied for enlistment in the Canadian army three weeks ago and was inducted today.

OTTAWA, March 2 (CP).—Jimmy Orlando, former Detroit Red Wings hockey player, who was enlisted into the Canadian army in Montreal today, will have to apply to his commanding officer for permission if he wishes to return to the United States when his appeal against a four-year sentence for draft evasion is heard in the Cincinnati Court of Appeals, army headquarters said tonight.

A headquarters spokesman declined to make any other comment on Orlando's enlistment.

Angott Bout Delayed

LOS ANGELES, March 2 (AP).—The State Athletic Commission today announced postponement of the N.B.A. lightweight championship fight between Juan Zurita and Sammy Angott, scheduled for next Monday night in the Hollywood Baseball Park, until the following Wednesday night.

The commission said the playing field will be covered with canvas in an effort to dry out the ground drenched by recent heavy rains.

FORMER CHAMPION PASSES

NEWARK, N.J., March 2 (AP).—Dr. Michael J. Coffey, national amateur quarter-mile bicycle racing champion in 1904, died today at his home.

Marriage Threat For $25,000 Race

Veteran Gelding Going in Feature at Hialeah Saturday—Arcaro Rides Well

MIAMI, Fla., March 2 (AP).—At an age when most race horses are allowed to cavort in green pastures or are running in cheap claiming events, an eight-year-old gelding is threatening to prance off with the two richest purses of the Winter.

Coward and Dupuy's Marriage won the New Orleans Handicap on February 19, and immediately was shipped here to try to top off the performance Saturday with a victory in Hialeah Park's Widener Handicap—only other race of the season with a $25,000 added value.

Around the Coward barn they call the reddish gelding a "running fool," and it's apparent his handlers think he has a good chance of kicking dust on the favored Sun Again, Bolingbroke, Four Freedoms, Alquest, Eurasian and the other Widener horses—some of which were born after Marriage already was winning races.

Marriage won $59,600 in 1942 and $86,875 in 1943 and already has added $22,680 to the stable's bank account this year with two triumphs in five starts.

Marriage has not been started since he was brought to Florida, but has been training well and is in condition for Saturday's mile and one-quarter race.

MIAMI, Fla., March 2 (AP).—Eddie Arcaro is making a habit of winning both ends of the daily double at Hialeah Park.

The veteran jockey, who piloted Mrs. Payne Whitney's Stir Up to victory in last Saturday's Flamingo Stakes, was up on both winners on Monday, Wednesday and again today. Monday's combination paid $43.60, Wednesday's $37.10 and today's $42.30. He won the first today with W. F. Mannagh's favored Liberty Flight and the second with Thankful, an outsider from the Swanee River Stable.

Olmo Becomes Dodger Holdout

SAN JUAN, P.R., March 2 (AP).—Louis Rodrigues Olmo, who batted .303 for the Brooklyn Dodgers in 37 games last season, became one of baseball's announced holdouts for 1944 today.

Olmo, fleet centrefielder, said he had cabled Branch Rickey, president of the Dodgers, that the club's best offer so far was not enough. It was understood Olmo had been offered $6,000 for the coming campaign and was asking $8,000.

GIVE GENEROUSLY
The Need Is Greater
KENT-ROACH Ltd.

DISTINCTIVE BRITISH WOOLLENS
in fine clothes for men and women
W. & J. WILSON · 1221 GOVERNMENT ST. EST'D 1862

4 TIMES As Much Lather As Many Other Brands Tested!
Gillette SHAVING CREAM
Big, 3 ounce Tube—only 33c
Made by the world's leading experts in shaving comfort — the makers of Blue Gillette Blades.

BRYLCREEM
THE PERFECT HAIR DRESSING
● Brylcreem applied every morning will give your hair a healthy natural lustre and will keep it under perfect control without greasing. With Brylcreem it's so easy to have hair that combs easily—always looks its best. The natural oils in Brylcreem banish dandruff and scalp dryness. Buy economical Brylcreem today.
Sold in tubes and jars at all drug stores
NO GUM · NO SOAP · NO ALCOHOL · NO STARCH

NOW IT CAN BE SOLD!!
After Two Years . . Our Shoe Manufacturers Have Again Been Permitted to Produce
Moccasin Sport Shoes
The smartest and most comfortable Shoe made — ideal for golf and can be worn as a dress shoe.
Large Shipment, Just Received . . . Buy Yours Today!
STURDY WORK BOOTS
FOR MEN WHO ARE HARD ON THEIR SHOES
MODERN SHOE CO.
COR. GOVERNMENT and YATES ST — FRED (SLIM) GROSSMITH

LADIES' and GENTS'
SUITS, 32.50 and Up
MADE TO MEASURE
FIT ● STYLE GUARANTEED
TERMS in accordance with the rulings of the Wartime Prices and Trade Board.
JACK DAVIS
Civil, Naval and Military Tailors
YATES ST. — E 5811
Be Sure to See
THE NAVY SHOW
MARCH 6, 7, 8, 10, 11
AT THE ROYAL THEATRE

MEN'S BLACK KID BANKER OXFORDS
Sizes 6 to 11 . . 10.00
Cathcart's
SHOE STORE
Fort St. — G 6111

Caddies Wanted
Boys and Girls are required at Victoria Golf Club, Oak Bay, and at Uplands Golf Club for the 16th Annual Empress Tournament. Report to Caddy Master or Pro at either course, giving your name, on or before the 4th of March.

Business and Professional Directory, Want Ads

The Daily Colonist

RATES FOR CLASSIFIED OR WANT ADVERTISEMENTS

Two cents a word each insertion. Twelve cents a word a week, with a minimum of ten words. Cash with order. No advertisement accepted for less than twenty-five cents.

Death and Funeral Notices, $1.00 first insertion, $1.00 for each additional insertion. Marriages, Cards of Thanks and In Memoriam Notices, $1.00 per insertion.

Birth Notices, $1.00 per insertion.

Advertisers who desire mail have replies addressed to a box at The Colonist and forwarded to their private address, a charge of two cents is made for mailing replies. In this case add three words (Box 1000, Colonist) to the count for the number of words.

Out-of-town readers of any advertisement ask advertisers to give address as well as phone numbers, as it is not always possible to communicate through the phone.

Any claim for rebate on account of error or omissions must be made within thirty days from the date of the same, otherwise claim will not be allowed.

The Colonist will not be responsible for more than one incorrect insertion of any advertisement ordered for more than one issue.

The Colonist service is available every day from 8 a.m. to 9 p.m., excepting Sunday. Just call Empire 4114.

To insure insertion, Classified Ads should reach The Colonist before 9 p.m. on the day previous to publication.

Classified Ads for The Sunday Colonist will be accepted up to 9 a.m. on Saturdays.

CLASSIFICATIONS

Acres to Rent	33
Acreage for Sale	32
Acreage Wanted	34
Agents Wanted	16
Autos for Hire	50
Automobiles	45
Births	1
Bicycles and Motorcycles	40R
Boats and Launches	47
Building Materials	40A
Business Directory	33
Business Opportunities	75
Cards of Thanks	4
Church Notices	9
Clothing, Furs, Shoes, Etc.	40B
Coming Events	10
Dancing	31
Deaths	2
Dressmaking	38
Educational	23
Farms for Rent	36
Farms for Sale	35
Farms Wanted	37
Flats and Apartments to Rent	64
Flats and Apartments Wanted	65
Flowers	7
For Sale—Miscellaneous	40
Furniture	40D
Fuel	40C
Funeral Directors	6
Furnished Houses to Rent	66A
Furnished Rooms to Rent	69A
Furnished Rooms Wanted	69B
Hairdressers and Beauty Specialists	21A
Hotels	68
Housekeeping Rooms to Rent	61
Housekeeping Rooms Wanted	63
Houses for Sale	70
In Memoriam	5
Listings Canceled	77
Lost and Found	20
Machinery	44
Marriages	3
Miscellaneous	87
Money to Loan	31
Monumental Works	8
Music	34
Musical Instruments	40E
Nursery Stock, Plants	40H
Nursing and Convalescent Homes	30
Office Space, Halls to Let	68
Personal	32
Professional Directory	34
Property for Sale	80
Poultry and Livestock	42
Property Wanted	81
Radio	40F
Radio Repairs	40G
Room and Board	67
Room and Board Wanted	68
Situations Wanted—Female	18
Situations Wanted—Male	17
Stoves, Ranges, Furnaces	40L
Summer Resorts	81
Swaps	41A
Teachers Wanted	18
Timber	76
To Exchange, Real Estate	78
To Rent—Miscellaneous	79
Wanted to Buy—Houses	75
Wanted to Rent—Houses, Unfurnished	57B
Wanted to Rent—Miscellaneous	59
Wanted—Miscellaneous	41
Wood	43
Unfurnished Houses to Rent	57B
Unffurnished Houses Wanted	57B
Wanted to Borrow	32
Wanted—Female Help	14
Wanted—Male Help	13

1 BIRTHS

PHILLIPS—Born to L.A.C. and Mrs. R. R. Phillips, nee Doris Ballard, in the St. Joseph's Hospital, February 28, 1944, a son, Lawrence John. Vancouver papers please copy.

2 DEATHS

CHRISTIE—At St. Joseph's Hospital on March 1, 1944, Mrs. Anne Scott Christie, widow of Alexander Christie of 410 Superior Street, born in Scotland and a resident of this city for 25 years. She leaves two sons, William G. Christie of Beverly and Keith S. Christie in Victoria, and a daughter, Mrs. Harold Coleman in Victoria. Funeral service in Haywards B.C. Funeral Chapel on Saturday at 11 a.m., Rev. J. L. W. McLean officiating. Cremation at Royal Oak.

DRY—In this city on February 29, there passed away William Dry aged 84 years. He was born in Oxfordshire, England and a resident of this city for five months. Survived by relatives in England. Funeral services from the Thomson Funeral Home on Saturday afternoon at 1:30 p.m., Archdeacon J. E. Irwin officiating. Interment in the Colwood Burial Park.

GARDINER—There passed away on February 29, 1944, at St. Joseph's Hospital, William Henry Gardiner, aged 82. Survived by three daughters, Mrs. C. F. Bennett, of Helena, Mont., Mrs. J. H. Dye, Vancouver, and Mrs. B. Whitaker, Victoria, also two brothers, Charles F. in Shawnigan Lake and George A. in Victoria and one sister, Mrs. E. Kerman, Oakland, Calif., and five grandchildren and eight great-grandchildren. Private funeral service will be held at Hayward's B.C. Funeral Chapel on Friday at 1:30 p.m. Cremation. (No flowers by request.)

GRAHAME—Suddenly on March 1, 1944, James Ogden Grahame of 606 Douglas Street, aged 82 years, born at Hudson's Bay Company, Fort Vancouver, now Vancouver, Wash. Funeral from Hayward's B.C. Funeral Chapel on Saturday at 10 a.m., Rev. Dr. B. H. Elliott officiating. Cremation at Royal Oak.

HINCKS—At the Royal Jubilee Hospital on March 2, 1944, Lieutenant John Herbert Hincks, R.N., aged 40, in his 26th year, born Thirsk, Yorkshire, England, a resident of Victoria for the past eight years, his late residence being 1149 Rockland Avenue. Survived by his wife Marion F. at home, one brother, Major Hector Hincks, Devon, R.A., now four sisters in England. The remains are resting at Hayward's B.C. Funeral Chapel pending funeral arrangements.

JOHNSON—On March 1, 1944, at his residence, 1170 Richland Avenue, Thomas George Hector Johnson, aged 72 years, native of Ireland, long illness. Survived by his wife and Leslie and one sister, Mrs. H. E. Waine, Courtenay, B.C.

KING—There passed away in Victoria on February 29, 1944, Alice Violet, beloved wife of Lieut. Andrew S. King, aged 30 years, of Regina, Sask. The remains are resting in Hayward's B.C. Funeral Chapel and will be forwarded on Friday afternoon to Estevan, Sask., where service will be held and interment.

MAKI—At Victoria, B.C., on March 1, there passed away John A. Maki aged 52 years, born in Finland and a resident of Victoria for three years. Funeral service from the Thomson Funeral Home on Friday morning at 9 o'clock, Canon H. V. Hitchcox officiating. Interment in the Colwood Burial Park.

McMAHON—There passed away on Thursday, March 2, Mrs. Cora Lillian McMahon aged 41 years, born in Alberta, Out., and a resident of Victoria for seven months, her late residence being 1011 Somerset Road and formerly of Calgary. She is survived by her husband, William H. McMahon, at home, and one son, Albert Byam, Cameron of Halifax, one brother and four sisters. The funeral will take place Saturday, March 4, at 1 p.m. in the Chapel of the Hands Mortuary Ltd. Rev. James Wood will officiate and interment will be made in the Royal Oak Burial Park.

2 DEATHS (Continued)

PURKER-BIGGS—On February 29, 1944, at St. Joseph's Hospital, Dora Blanche E. Purker-Biggs, beloved wife of John Purker-Biggs, aged 51 years, of Nurse side Road, born in Mynwenlog, India and a resident of Victoria for 34 years. Daughter her husband also leaves two sisters, Miss Kathleen B. Donagh in Victoria, and Mrs. Mortimer Jones in Lynn Valley, B.C. Funeral from Hayward's B.C. Funeral Chapel on Friday at 3:30 p.m., Rev. O. L. Jull officiating. Interment in Royal Oak Burial Park.

TWELLS—There died suddenly at Sangster, Salt Spring Island, on March 1, 1944, Thomas William Twells, aged 68, of Southborough, Tunbridge Wells, survived by his wife at Sangster, and three children in England.

WILSON—There passed away on Tuesday afternoon at the family residence, Rather C. Wilson, of 1452 Gladstone Avenue, born in Victoria, he was a son of the late Alexander and Mary Wilson, pioneer residents. He is mourned by his widow Beatrice and two daughters, Mrs. J. P. Hosie, of near Fort Fitzwilliam, and Mrs. H. B. Fields of Ghallottetown, P.E.I., and one son, Stewart, of Prince Rupert, B.C., also four sisters, Mrs. J. A. Heritage, Mrs. P. M. Kerrisle and Miss Jessie Wilson, of this city, and Mrs. G. McDonald, of Vancouver, B.C., and two brothers, A. C. Wilson, of Beverley, Calif., and Kenneth, of New Westminster, B.C. Funeral services will be held at McCall Bros.' Floral Funeral Chapel on Saturday afternoon, at 3:30 p.m., Dr. H. A. McLeod, D.D., officiating, followed by interment in the family plot at Ross Bay Cemetery.

3 MARRIAGES

CLARK-NOTTINGHAM—Mrs. E. Nottingham, 805 Old Esquimalt Road, announces the marriage between her second daughter, Phyllis Mabel, and L.S. Edwin Harry Clark, R.C.N.R., only son of Mr. and Mrs. H. Clark, 1010 Lodge Avenue, which took place in St. Mark's Church, on Wednesday evening, March 1, Rev. O. L. Jull officiated.

DOVER-MASTERS — REDGRAVE — The marriage is announced between Victoria Kathleen (Vicky), younger daughter of the late Inspector Ernest Lincoln Redgrave and Mrs. Redgrave of Harbinger Avenue, Victoria, and Corporal Frederick H. Dover Masters, R.A.F., second son of Mr. and Mrs. Henry H. Dover Masters, of Tudor Cottage, Bassett, Southampton, England, on Wednesday, March 1, 1944, in the Church of Our Lord, at 8 p.m., Rev. T. H. Laundy performed the ceremony.

5 IN MEMORIAM

CUNTIN—In loving memory of Alfred Cuntin, who passed away March 3, 1940. Always remembered by his wife and daughter.

6 FUNERAL DIRECTORS

B.C. FUNERAL CO. (HAYWARD'S), LTD. Established 1867. Moderate Charges. Lady Attendant. 734 Broughton Street. Calls Attended to at All Hours.

McCALL BROS. "The Floral Funeral Home". Phone Orders 3012. Office and Chapel Corner Johnson and Vancouver Streets.

SANDS MORTUARY, LIMITED. 1403 Quadra Street. Phone E 7811. Beautiful Chapel With Pipe Organ. Distinctive Service at Reasonable Cost.

S. J. CURRY & SON. Funeral Directors. Corner Quadra and Broughton Streets. Phone G 5513.

THOMSON FUNERAL HOME. Established 1911. Formerly of Winnipeg. Lady Assistant — Licensed Embalmer. 1656 Quadra Street. Phone G 2672.

7 FLOWERS

A.L. Floral Work Artistically Designed. We grow our flowers. Brown's Victoria Nurseries. 810 View. G 6012. G 3321.

ANY FLORAL DESIGNS at lowest prices. N. B. Pollock. 1315 Douglas. G 8315.

THE POSY SHOP, 633 FORT STREET. Floral tributes, fresh cut flowers, wedding bouquets, corsages. Phone G 5422.

WIRE Flowers Home From Jennings' 1448 Yates. "See Our Mums Also".

FUNERAL DESIGNS. Weddings, Bouquets, Corsages. Fresh-Cut Flowers Delivered. WOODWARDS FLORISTS. 619 Fort Street. Phone G 5516.

10 COMING EVENTS

MODERN DANCING AT MACDONALD HALL, FORT STREET every Saturday night, 8 to 12. "Pop" Green's Orchestra. Ladies, 35c; gents, 40c.

A MODERN DANCE AT SHRINE AUDITORIUM EVERY SATURDAY. Roy Chapman's Sailboys' Orchestra. 9-12. 50c.

AT COLWOOD HALL DANCING EVERY Saturday evening, 9 to 12. Mrs. Bertie's Orchestra. Admission 35c.

AN OLD-TIME DANCE A.O.F. HALL every Saturday. Stewart's Orchestra. 9-12. 50c.

BIG DANCE ST. PATRICK'S NIGHT Friday, March 17. Colwood Hall. Chuck Thomas Orchestra. 9-1. Auspices Prince Edward Branch Canadian Legion. Admission 40c. Refreshments.

FRIDAY FROLICS. DANCE EVERY FRIDAY, CRAMPER of Colmonore Hall, city centre. View and Government, with Bernie Parker's new 7-piece orchestra.

DANCE—LUXTON HALL, EVERY SATURDAY night, 9 to 12. Old-time and modern. Admission 50c. Refreshments. Come and have a good time.

INTRODUCING "SATURDAY NIGHT PARTY" with Harry Parker's Orchestra. March 11. Novelty dances prizes. Come and have a good time at Lake Hill Hall. 9-12. 40c and 35c.

OLD-TIME PRACTICE DANCE, MacDONald Hall, 730 Fort St. Tonight. 8-10.

SASKATCHEWAN ASSOCIATION OLD-time dance, A.O.F. Hall, Monday, March 6, 8-12. Irvine's Orchestra. Members of forces 35c, general admission 40c.

DANCE OLD TIME SATURDAYS. CRYSTAL GARDEN LOWER ballroom. Dennis Orchestra. 9-12. 40c.

WHITE KITS night, Douglas Hall basement. Pandora Ave. Prizes. 57-3-3-1.

MODERN DANCE. LAWN Ballroom, Broad St. (Near Yates). Every Wednesday, Friday and Saturday. Hunk McPhee's Orchestra. From 9-12. Admission 40c and 50c.

ATTENTION. SUPPER DANCES. GOBLIN BALLROOM. OAK BAY AVE. EVERY SATURDAY NIGHT. BARDSLEY'S RHYTHM ROVERS. FOR RESERVATIONS PHONE G 6700.

1200 ITEMS—1200 BLOCK—DIGGON'S

HELP WANTED

CAPABLE COUPLE FOR JANITOR-CARETAKER of modern apartment block. Reply giving age, previous experience, references. Box 6824, Colonist.

13 WANTED—MALE HELP

Applications will not be considered from persons in the employment of any firm, corporation or other employer engaged in the production of munitions, war equipment or supplies for the armed forces unless such employee is not actually employed in her usual trade or occupation. Applicants are advised not to send original testimonials. Copies are just as satisfactory.

APPLICATIONS WANTED FROM GOOD healthy schoolboys, over 11 to 14 years, in all parts of Greater Victoria who would like to become Colonist carriers. Apply to Colonist Circulation Department.

DELIVERY BOY UNDER 16 WITH BICYCLE. Full-time employment with opportunity for advancement. Whitaker & Stevenson Ltd., 844 View Street.

ELDERLY MAN OR MAN AND WIFE for small dairy farm. Apply Queen Margaret's School, Duncan, V.I.

WANTED—AN ACTIVE SINGLE MAN on a large poultry farm. Full particulars Box 2967, Colonist.

YOUNG man required mainly inside, over 21. Good prospects. O.C. Graduate Box 7769, Colonist.

DOUBLE SERVICE IN WANT ADS. You can telephone your answers as well as your classified advertisements to The Colonist. Readers are often interested in Want Advertisements that do not carry the names or addresses of advertisers but a Colonist box number. For the accommodation of those readers who find it inconvenient to write an answer and to serve the advertiser better. We Will Take Replies to Box Numbers Over the Telephone. The Colonist service is available from 8 A.M. to 9 P.M., excepting Sundays. Phone Empire 4114.

13 WANTED—MALE HELP (Continued)

UNDERGROUND MUCKERS AND MINERS

FOR OLD-ESTABLISHED 100-TON PRODUCING Northern British Columbia hard-rock mining operation. Good accommodation for single men and limited number of married. Juvenile is first for families. Fare refunded up to $31.35 after six months' employment. Apply Nearest Employment and Benefits Service Office. Order No. P.R. 382-3.

MANLOR BOY TO CADDY WEEK COMMENCING March 6. Apply 835 Yates Street. E 1107.

WANTED

SINGLE MAN FOR GENERAL FARM work, good home. Good board and wages.

SINGLE MAN FOR DAIRY FARM NEAR Victoria. Must be able to milk and operate milking machines.

PREMISTER AND DAIRYMAN FOR FARM near Duncan. Good wages and cottage provided.

DAIRYMEN FOR CHEMAINUS DISTRICT. Must be able to milk.

SINGLE MEN FOR POULTRY FARM near Duncan.

Apply DOMINION-PROVINCIAL EMERGENCY FARM LABOR SERVICE. 604 Broughton St., Victoria, B.C.

WANTED—MAN WITH HORSE AND plough etc. for small leveling job. Phone [illegible]

14 WANTED—FEMALE HELP

Applications will not be considered from persons in the employment of any firm, corporation or other employer engaged in the production of munitions, war equipment or supplies for the armed forces unless such employee is not actually employed in her usual trade or occupation. Applicants are advised not to send original testimonials. Copies are just as satisfactory.

WANTED

GIRL FOR POULTRY FARM NEAR Victoria; light work; would provide board if necessary.

Apply DOMINION PROVINCIAL EMERGENCY FARM LABOR SERVICE. 604 Broughton St., Victoria, B.C.

CAKE BAKER'S ASSISTANT AND GENERAL help for an OAK BAY cake shop. Apply Selective Service.

CASUAL WAITRESS WORK, 5:30 TO 8 p.m. E 6826.

COOK-GENERAL, 1201 FORT STREET. E 6518.

FAIRFIELD — CAPABLE WOMAN OR girl for housework, 3 hours weekly. G 3061.

GIRL OR WOMAN TO CADDY WEEK commencing March 6. Apply 835 Yates Street. E 1107.

GIRL FOR LIGHT HOUSEWORK, 9-11 Sundays excepted. Close in. $15 month. E 6852.

GIRL TO HELP WITH HOUSEWORK. G 7876.

MIDDLE-AGE WOMAN FOR HOUSEwork, two in family. Phone Colquitz 1047.

NURSE FOR GENERAL DUTY. LIVE IN. No telephone calls. Lebanon Nurseries Home.

RELIABLE GIRL OR YOUNG WOMAN for housework in Christian home. No washing or cooking. Daily or live in. Good wages. Phone G 7767.

RELIABLE GIRL TO LOOK AFTER TWO small children five afternoons a week. Wages $20 month. Apply 683 Quebec Street.

TELEGRAPH MESSENGERS, UNDER 16. Apply C.N. Telegraphs.

WANTED, BY MIDDLE OF MARCH, cook-general; experienced and with references, for family of 2 adults. Must desirable small home in Vancouver, B.C. No laundry. Box 6047, Colonist.

WANTED, BY HOTEL DINING-ROOM manager, girl who has had some experience. Apply Employment and Selective Service Office, Order No. 248.

WANTED—COMPANION - HELP, DAILY 4 to 6. [illegible] Phone [illegible]

WANTED A COMPETENT NURSEMAID for child 2 years. References. Phone R 1240 between 9 a.m. and 12 noon.

WANTED HOUSEKEEPER, 2 ADULTS. Light work. Four Bay district. $32.50 per month. Phone E 6862.

WANTED, PART TIME HAMBERMAID. [illegible]

WOMAN ON FRIDAYS FOR IRONING and floors. R 3430.

1200 ITEMS—1200 BLOCK—DIGGON'S

16 AGENTS WANTED

PART-TIME WATKINS LOCALITIES available in Greater Victoria. Applicants must have car available for full-time work. Apply The J. R. Watkins Company, 1010 Alberni Street, Vancouver, B.C.

17 SITUATIONS WANTED—MALE

ANYTHING IN BRICKWORK, REPAIRing chimney tops, cement work of all kinds. Bill Henson. E 2797.

ANYTHING IN CONCRETE — SEPTIC tanks, grease traps, installed, cleaned or repaired. Phone G 8334.

AT COST—Plumbing Repairs. Replacements. Furnaces rebuilt. G 3796.

BULLDOZING, SPECIALIZE [illegible] Blasting, road building, clearing. E 3047.

BRICKWORK, CONCRETE STEPPING stones, tile drains. S. Henson. E 6525.

BUZZ SAW AND DUMP TRUCK SERVice. B 1714 after 7 p.m.

BUZZING OF WOOD. PHONE G 7056 or E 8166.

LOTS AND GARDENS ploughed, prompt service. Fowler Transfer. F 1167. G 6274.

LINOLEUM AND CARPET LAYING. Floors waxed and polished. G 3403.

OLD JOBS BY TWO HANDY MEN. Reasonable. Can do anything. Phone G 6462 or G 7918.

PLOUGHING AND DISCING, LOTS or acreage. Ford tractor. Jenkins. E 7277.

SIXTEEN YEAR-OLD HIGH SCHOOL student, wishes work for few hours every day and Saturday morning; has two years of experience in man's clothing and haberdashery. Peggy E 1988.

17 SITUATIONS WANTED—MALE (Continued)

17A PAINTERS AND DECORATORS

A FEW EARLY DATES OPEN FOR painting, decorating, paperhanging; expert work, reasonable. Phone B 1788 eves.

A CME PAPERHANGING, PAINTING, kalsomining, etc. For a better job. Immediate service. T. Barber. B 9770.

ARMSTRONG BROS. PAINTER, DECORATOR. [illegible]

D. A. TRIPP & SON—Painting, Decorating, paperhanging. G 2810. E 6700.

EXTERIOR AND INTERIOR PAINTING, spraying roofs, stucco, etc. For a good job and immediate service phone G 2618.

PAINTING AND PAPERHANGING — Work guaranteed. F 7774. Geo. Caine.

PAINTING AND KALSOMINING. FOR A thorough job please phone E 2086.

WALLPAPER, MURESCO, PAINTS, ETC. Walker Bros., Ltd., 810 Broughton Street. G 3021.

WALTER R. WELLS, OF EDMONTON— Painter and paperhanging. B 2064.

17C CARPENTERS AND CONTRACTORS

BUILDING CONTRACTORS — WARREN Long, E 1969. Alterations, repairs etc.

BUILDING, REPAIRS, ALTERATIONS, fencing, etc. Starkey. G 1204.

J. W. SLATER, BUILDING CONTRACtor and home repairing. B 2495.

TREE SURGERY

All trees scientifically pruned, dangerous trees removed. Currie & Hicks. B 1674.

1200 ITEMS—1200 BLOCK—DIGGON'S

18 SITUATIONS WANTED—FEMALE

GOOD WORKER wants WORK SATURday, 35c hour, car fare. Box 6066, Colonist.

HOUSEKEEPING POSITION WANTED by woman with two children. Box 6018, Colonist.

HOUSEWORK BY THE DAY, 50c AND car fare. B 3549.

MIDDLE-AGED LADY WANTS POSItion companion - housekeeper, good home with light duties; prefer country, rather than large city. B. 6037, Colonist.

RESIDENT OR VISITING GOVERNESS and other expert needle-woman. Box 6043, Colonist.

STORE OR OFFICE WORK, PART TIME or temporary. Box 6051, Colonist.

WOMAN WITH CHILD, 2 YEARS, WILL do domestic work or look after children. Box 6049, Colonist.

YOUNG MOTHER WITH 17-MONTH-OLD daughter would care for baby around sales age or older, for working mother by day or month. Nice home in city. E 3666.

21 PERSONAL

AT THE MODERN PHARMACY, LTD.— Trusses, elastic hosiery, surgical belts expertly fitted to your satisfaction. Complete stock, private fitting room. Douglas Street at Johnson. Phone G 8511.

A NEW SHIPMENT COLORFUL PRINT frocks, 14-44, new fall hats. The Store Shop, 670 Fort opp. Times. G 2661.

A. F. BARTON DIETITIAN, WILL BE in Victoria March 6. Appointments phone E 3737.

A. MARSHALL—Special prices. Furs remodeled, repaired. Surrey Blk., Yates.

DO YOU KNOW THAT MORRIS KERsey has sold over 1,000,000 bags of Carnefrigine in Victoria? Try some today. Morris Kersey, 1311 Douglas St., opp. Clothes.

ECZEMA, ITCH, PILES, PSORIASIS— Try Teenlove ointment. 626 Cormorant Street, and all department drug stores.

FOR WATKINS HOUSEHOLD PRODUCTS phone G 1164. A. Bennett, Box 314, R.R. 1, Victoria, B.C.

FREE SONG SHEETS AT THE COLONIST Office.

HAY FEVER-ASTHMA — "Breathrazy" relieves distress. Free demonstration. Victoria Pharmacy, 1001 Govt. St. G 1811.

HEAR YOUR OWN VOICE ON A RECord. Kersey Recording Studio. G 6210.

LADIES AND GENTS SUITS MADE TO measure, $35 up. British woolens only. Oak Bay Tailor, 2225A Oak Bay Avenue.

LME ST. QUENTIN readings. Topper Cafe, Yates St., afternoon evenings.

ELECTRIC PLATES, WIRING, REPairs and additions. Art Electric, 863 Yates St. E 8424.

SEE OAK BAY TAILOR FOR CLEANing, pressing and repairing. 2225A Oak Bay Avenue.

TRUSSES, SURGICAL BELTS, ELASTIC hosiery. Satisfaction guaranteed. DARLING'S PHARMACY, 1708 FORT-BROAD.

WE RECORD ANYTHING—ANYWHERE, anytime. All instruments, voice, drama, elocution, etc. Morris Kersey Recording Studio, 1311 Douglas St. E 3724.

"WATKINS HOUSEHOLD PRODUCTS." Tobacco for 76 years, can be obtained by writing Box 3668, Colonist.

YOU ARE UNDER 75 YEARS OF AGE? You can get life protection for $13.00 per year. LUMBY - PEMBERTON BLDG.

21A HAIRDRESSERS AND BEAUTY SPECIALISTS

A PERMANENT WAVE INDIVIDUALLY styled. Special prices on shampoo and finger wave. Bert Wande Salon, 718 Yates Street. Telephone E 6622.

COLD WAVE STRIKES VICTORIA— Hits La France Beauty Salon first. You—it's the much-talked-about cold system of permanent waving. No machines, no padding to protect—no pain. Just a combination of solutions applied cold. Does the trick. Absolutely no information given on the telephone. For further details see Miss Miles, La France Beauty Salon, 727 Yates Street.

NEW PERMANENTS! FINE HAIR A specialty! Bobette Beauty Salon, Room "A," Campbell Building. G 6852.

OUR UNIQUE "BRYCE" TREATMENT gives difficult hair a lasting, lasting curl. It proves that any hair can "take" a permanent. Reimer's Salon, 714 View.

SUSSEX BEAUTY SALON SPECIALIZES in new short styles for permanents. Phone [illegible] E 8311.

VICTORIA BEAUTY PARLORS—CALL E 8515 for a good permanent. All experienced operators. 1218 Broad Street.

ELEGANT MOOD! For that important occasion when you want him to see you looking your loveliest, let us shape your hair expertly and give you a glamorous expertly styled coiffure. AVALON BEAUTY SALON, 1104 Douglas Street. Phone E 8532.

TYRRELLS LTD. 4TH FLOOR D. SPENCER LTD.—E 4141.

1200 ITEMS—1200 BLOCK—DIGGON'S

23 EDUCATIONAL

BE PREPARED! BUSINESS, SECRETarial, radiotelegraphy, civil service courses. Day and night classes. Spencerian Business School.

LONDON Graduate, Matric., Maths., languages. Phone evenings G 0634.

ROYAL BUSINESS COLLEGE (now government). G 4136. F. W. Maunsell.

STANDARD SCHOOL OF STENOGRAPHY. Phone G M. Dickson, G 1824 or E 0858.

ST. MARGARET'S BUSINESS SCHOOL—Junior Course. St. Margaret's School. Miss W. G. Milligan, principal. E 8334.

ART

SKETCHING, PAINTING, OIL AND China, etc. St. Ann's Art teacher. G 6431.

24 MUSIC

FIRST-CLASS SINGING LESSONS—Florence Gann. G 3062.

SPANISH and Hawaiian Guitar and Mandolin taught. Sessions 1017 Pandora.

25 DANCING

EILEEN'S SCHOOL OF DANCING, 630 Fort Street. All types taught. Small ballroom prices for enrolment. Reg. [illegible] E 8317.

29 LOST AND FOUND

FOUND—LADY'S WRIST WATCH. Now in custody of bank. Call Bolton St. No. 9 street car. Phone E 6963.

LOST, ON DOUGLAS STREET GOLD Bulova watch, imitation diamonds and [illegible]. Reward. Phone G 1699.

30 LOST AND FOUND (Continued)

LOST, ON SATURDAY NIGHT, AT GOB-lin Mill bracelet of brilliants. Finder please phone G 3667. Highly valued keepsake. Reward.

LOST—BROWN WALLET CONTAINING money and papers urgently needed by soldier. Reward. G 1691.

LOST—PAIR OF FIELD GLASSES WITH carrying case, in Sooke district. Reward. Phone E 1634.

LOST, OR STRAYED FROM C.P.R. Newsland, large grey cat, "Dewey". Reward. G 0115.

LOST, SILVER IDENTIFICATION BRACELET, name "Arlene" on it. Phone E 8068.

LOST WEDNESDAY SPENCER'S, PACKage of military braid. G 3611.

31 MONEY TO LOAN

ANY REQUEST FOR A MORTGAGE appreciated. See H. C. Holmes Pemberton & Son, Ltd. G 6134.

FUNDS ON HAND AND IMMEDIATELY AVAILABLE FOR MORTGAGE LOANS. LARGE AND SMALL AMOUNTS — LOW interest — quick decisions — reasonable charges. NHA applications received. Agreements and mortgages purchased. P. R. BROWN & SONS LTD., 1112 Broad Street. Phone G 7171.

A HOME OF YOUR OWN THROUGH A E. & B. LOAN. Loans Readily Arranged by This Old Established Firm. Ample Funds. KER & STEPHENSON, LTD., 1120 Government Street. Phone G 4127.

33 BUSINESS DIRECTORY

CATHOLIC SUPPLIES

STATUES, Rosaries, Prayer Books, Crucifixes. Kaufer's, 673 Richards, Vancouver, B.C.

CHIMNEY SWEEP

BELL CHIMNEY SWEEP — CHIMNEY and furnace repairs. Telephone B 1493.

JAMES BAY CHIMNEY SWEEP— Prompt satisfactory service. B 2436.

COAL

KOLPACK (PACKED COAL BRIQUETTES), ideal for furnace firing, fraters, lin packages, $12.50 for packages $8.50 delivered, sample packages 15c each. Available at Walker's Coal Office, 1453 Douglas Street. 15c each at factory, David Street, near sewage bridge. Phone G 7164.

There Is a Difference in Coal. KIRK'S McLEOD ALBERTA BOOTLESS COAL. Is by process analysis higher in heat value than any domestic Coal produced in Alberta. IT IS HARD. IT IS HOT. IT IS CLEAN. Order Yours Today. You'll Get Prompt Delivery. KIRK COAL CO., LTD., 1239 Broad Street. G 1341.

FLOOR SURFACING

LEN JONES & CO.—FLOORS SANDED and finished. Estimates free. G 1270.

V. I. HARDWOOD FLOOR CO., 765 Johnson. Free estimates. G 7314.

FUMIGATING

BED BUGS, ROACHES, FLEAS. COMplete extermination guaranteed. Estimates free. Inquiries confidential. Phone Victoria Pest Control Clinic. G 6821.

PLUMBING

ESTIMATES INSTALLATIONS AND REpairs. Spillers. Phone Colquitz 1098.

IF YOU LIVE IN SAANICH—FOR YOUR plumbing, heating and blocked drains call Sid Mitchell. E 8191.

OUR PLUMBING REPAIR SHOP ON wheels to your door saves you money. Reliable Plumbing Shop. G 1441 and G 3884.

PUBLIC STENOGRAPHER

MIMEOGRAPHING, TYPING — E 0128. Miss O. M. Parkinson, 1210 Broad St.

V. BABINGTON Typing, Mimeographing, Duplicating. 721 Central Bldg. G 7522.

SHEET METAL WORK

FURNACES Installed and Repaired. First-class work. S. J. Cole. Phone E 1369.

TAILORING

LADIES AND GENTS' TAILORING — Expert remodeling, alterations. J. Davis, 633 Yates. E 5011.

VACUUM REPAIRS

A.B.C. ELECTRIC COMPANY. AUTHORIZED Premier Cleaner Repairs. All makes and models. Cleaners rented by the day. G 2113.

AUTHORIZED "PREMIER" AND "G.E." vacuum cleaner repairs. All makes. Established 18 years. Higham. G 3530.

WOOD

SPECIAL

ALL BEST NO. 1 DRYLAND FIR WOOD sawed, mostly dry inside blocks, clean and ready for immediate use, $5.00 cord in two-cord lots. $5.50 dry cedar for kindling, $5 a cord.

OLD JOHN WOOD. 3414 Douglas Street. Phone Daytime E 2743. Night E 3084.

ABSOLUTELY THE BEST DRYLAND wood from Lafayette Tie Mills. Never touches water. All fir, bark slabs and inside blocks mixed. Clean and easy split. Ready for use. Limited quantity only. 3 Cords, $11. O.K. Fuel, 2702 Government. G 6232, evening. G 8457.

ABSOLUTELY DEPENDABLE UP-ISLAND fir blocks and heavy bark slab, all 12-in. An ideal all-round wood. 1½ cords, $8.25. Prompt delivery. Full measure. RONALD HOPKINS FUEL CO. Day or Night Phone E 7916.

A SPECIAL ONE WEEK ONLY — DRY inside fir blocks, mixed with bark slabs, 12-inch, heavy in water only $5.50 a cord, two cords $11. Buy now. BOOKER DRY WOOD. Empire 8020.

A SPECIAL—1½ CORDS NO. 2 INSIDE fir blocks, well mixed, all 16-in. [illegible] cords for $9.00. Ideal for [illegible] day or night.

BONE-DRY COREWOOD STOVE length, $12.50 cord. Dryland millwood, 2 cords, $11. Phone G 7606.

COARSE, DRY SPRUCE SAWDUST, 1½ units, $4.50. Fir sawdust, $6.75. Up-Island mixed fir, kindling wood, $5.75 cord. Lawrence Fuel. E 8918.

DRYLAND NO. 1 WOOD, INSIDE blocks mixed with heavy slabs, never in water, all 12-in., semi-dry, easy to split, no knots, all Douglas fir, $5.00 cd., also No. 2 wood, $4. Immediate delivery. Neakam Birch. E 4319.

SPECIAL DRYLAND. HILLCREST SPECIAL, ONE WEEK ONLY — No. 1 Double fir slab mixed with inside blocks, 22-in. Good for furnace, fireplace range, immediate delivery, two cords $11. Buy your wood now. Hillcrest Fuel Co. Phone G 3015, day and night.

DRYLAND WOOD. HILLCREST AND MAYO UP-ISLAND. Fir wood. Ceiling price $8.50 cd. (in 2-cord lots). Immediate delivery. BATTAN BIRCH. Phone [illegible]

NO. 1 FIR MILLWOOD, $4.50 CD., MONdays only. Bay No. 2 millwood mixed with inside blocks, $3.00 a cord, dry kindling, $6.75 cd. Prompt delivery. Phone G 6434 evening E 6430. Andrix Birch, 403 Esquimalt Road.

NO. 1 FIR WOOD FROM GREAT CENtral. The best of fir. Up-Island wood. Never touched salt water. Per cd., [illegible] Supply Co. Phone E 8043, evenings B 1617.

NO. 2 UP-ISLAND MILLWOOD, $3 A cord. Quick delivery. E 5022. 618 Johnson Street. Andrix Birch.

NO. 1 FIR SAWDUST BULK ONLY. P. J. Herman. E 8[illegible]. Barnes Bridge. N 1767.

ONE WEEK SALE OF THE NO. 2 UP-Island millwood, very length, very split. [illegible] Prompt delivery. Fuel Government. G 6232, evenings. G 8457.

SPECIAL ONE WEEK ONLY MILLWOOD WITH [illegible] 16-in. slab. Regular [illegible] Blocks and tops, mixed, dried, been in water. $5.50 a cord. [illegible] lots. G 3124. Ideal Fuel day or night.

SPECIAL, ONE WEEK ONLY—UP-ISLAND mixed fir, some slabs, never been in salt water. Dried up only two cords, 3 cords $11. Mallowood Fuel Company. G 3013. Day or night.

33 BUSINESS DIRECTORY (Continued)

SPECIAL — BEST UP-ISLAND DOUGLAS fir slabs and blocks mixed. Dandy all around fuel. Stock up while you can. Dominion Fuel, 2097 Douglas Street. E 4716.

TIRES TORPED OR PELLED — B 8877.

FIR SAWDUST BULK ONLY. SELKIRK FUEL. E 3014.

34 PROFESSIONAL DIRECTORY

CHIROPRACTORS

DR. OF CHIROPRACTIC—J. H. LIPP, registered and licensed. Jones Block, 732 Fort Street. Phone B 3615.

JOHN M. STURDY, REGISTERED AND licensed chiropractor, 180 Union Bldg. E 5034.

ELECTROLYSIS

SUPERFLUOUS HAIR AND MOLES REmoved permanently by electricity. Success guaranteed. Dorothy Newman Specialist, London, England. Practice established in Victoria over 25 years. 300 Scollard Building. Telephone G 7643.

FOOT CORRECTION

ENJOY REAL FOOT COMFORT WITH scientific feather-weight arch supports individually fitted to your needs. Weak and fallen arches cause most foot and high ailments. Your feet are an asset to health

A Mart for Busy Readers—Property for Sale or Trade

43 POULTRY AND LIVESTOCK
(Continued)

NEW HAMPSHIRE CHICKS, BLOOD-tested stock. Order now. Qualicum-McRae Farms, R.R. 1, Parksville, B.C.

PORTABLE Chicken House, 6 Ft.-6 Ins. x 6 ft. 6 ins.; new, painted, $35. E 4756.

SETTING EGGS, NEW HAMPSHIRES. 75c dozen; selected pen. G 2776.

43B HORSES

A GOOD CHUNKY FARM HORSE WANTed. Phone E 7137, Room 601.

GOOD WORK HORSE, 1,700 LBS., 6 years old, sound and gentle, work double or single. W. McBay, R.R. No. 2, Holland Avenue. B 3710.

ONE GOOD SADDLE HORSE, SEVEN years old; sale or trade for good cow, freshen in April, or heifers. Box 4691, Colonist.

43D RABBITS

TWO DOES, ONE BUCK, WITH WELL-built rabbit hutch. E 8381.

43E MISCELLANEOUS

ELECTRIC BROODERS, CHICK FOUNTS, float valves. Grandview Sheet Metal Works, Ltd., Vancouver, B.C.

FARM WORK DONE OF ALL NATURE; also garden lots a specialty. E. F. Fleck, 3387 Quadra. E 2528.

PLOUGHING — Lots, gardens, acreage; prompt; Ford tractors. E 9491, G 4278.

P.D.Q. EXPRESS AND MOVING. LIVEstock hauling. B 1325.

46 HOTELS

BEVERLY HOTEL
724 Yates Street

AVAILABLE NOW—NICELY FURNISHED rooms with or without private bath; also completely furnished housekeeping rooms. Moderate rates.
James A. Griffith, Owner and Operator

BED-SITTING-ROOMS FOR TRANsients. 1063 Crescent Road. E 3807.

CHERRY BANK, COMFORTABLE ROOMS with or without breakfast. Transient or special Winter rates. G 0166.

FOR A QUIET PLACE TO STAY TRY the "Angela," 923 Burdett Ave. Exclusive residential hotel. Rates from $21 per week. American plan.

47 ROOM AND BOARD

ACCOMMODATION, Breakfast. Comfortable private home; officers only. B 2770.

AVAILABLE NOW, BOARD AND ROOM, close in. E 3238.

BOARD RESIDENCE, LOVELY SURroundings. Three Dot Ranch, Langford. Phone Deane-Freeman, Belmont 44Y.

BRIGHT DOUBLE ROOM WITH BOARD. Suit young men. Fairfield. G 7903.

COMFORTABLE FURNISHED ROOM and breakfast; garage available; business or serviceman. Phone E 3595 between 12 and 1.

COMFORTABLE FURNISHED BEDROOM, with or without meals. 1202 Fort Street.

IN REFINED PRIVATE HOME, LARGE room for two, twin beds; bus and car. E 1015.

NEWLY DECORATED ROOM, WITH board; good plain meals. E 8844. 1822 Belmont.

NICELY FURNISHED ROOM AND board for young man in private home. G 1064.

ROOM AND BOARD, SINGLE OR DOUble. Phone B 1737.

WILL GIVE ROOM AND BOARD FOR light services; pensioner or veteran. Box 6028, Colonist.

48 ROOM AND BOARD WANTED

BUSINESSMAN WISHES ROOM AND board in private home immediately. Oak Bay preferred. Box 6016, Colonist.

49 ROOMS TO RENT

ACCOMMODATION FOR MAN IN EXchange for light duties. 1145 Faithful.

49A FURNISHED

BED-SITTING-ROOM AND KITCHEN. B 3317.

LARGE BED-SITTING-ROOM, SUIT two officers or businessmen. G 1092.

LARGE BEDROOM—SUIT TWO. ALSO housekeeping room. Adults. G 3376.

50 ROOMS WANTED

NATIONAL HOUSING REGISTRY URGently in need of apartments, houses or housekeeping rooms, furnished or unfurnished. Free service to both landlord and tenant. Select your own tenant from our long waiting list.
CALL AT 817 GOV'T STREET, OPP. P.O. OR PHONE B 3117

51 HOUSEKEEPING ROOMS

FURNISHED HOUSEKEEPING ROOMS adults only. E 3193 after 5.

51A FURNISHED

A SMALL FURNISHED HOUSEKEEPING room. Would suit single person only; $14.50. E 6418.

COMPLETELY FURNISHED HOUSEkeeping room for rent; gentleman preferred. Phone E 8937.

FURNISHED HOUSEKEEPING ROOM, low rent, elderly person only. No radio. 5?? Government St.

HOUSEKEEPING ROOM WITH KITchenette, in quiet comfortable home. Suitable for middle-aged lady. Box 6004, Colonist.

HOUSEKEEPING ROOM, CLOSE IN; gas stove; men preferred. References. E 1773.

JAMES BAY — ROOM WITH SEPARATE kitchen, two steady working men. B 8351.

LARGE HOUSEKEEPING ROOM FOR rent, working couple preferred. Phone E 5247.

LIGHT HOUSEKEEPING ROOMS. Everything included. B 3867.

ONE HOUSEKEEPING ROOM. 572 Michigan. E 0738.

ONE FURNISHED HOUSEKEEPING room. E 5594.

THREE-ROOM FURNISHED COTTAGE with two acres, near Elk Lake, $17.50. Rent or lease to part-time farmer. Box 6026, Colonist.

2 ROOMS, SUIT SMALL FAMILY, 15 minutes' walk centre of transportation. G 6754.

53 FLATS AND APARTMENTS TO RENT

BEAUTIFUL NEW, HIGH-CLASS apartment. The Buckingham, 1230 Rockland Avenue.

FOR RENT, IMMEDIATELY, VERY smartly furnished three-room flat with private veranda, in high part of Rockland Avenue. Box 5946, Colonist.

54 FLATS AND APARTMENTS WANTED

AN UNFURNISHED SELF-CONTAINED suite or small modern house wanted by quiet couple. Permanently established in Victoria. B 2844 or G 6132.

BY SOLDIER'S WIFE, WITH 2-YEAR-old girl, two or three-roomed light housekeeping suite by March 15. Mrs. J. Ketchen, Port Alberni.

HOUSE OR APARTMENT, FURNISHED. two bedrooms, within five-mile circle. [illegible] Colonist.

TWO NAVAL OFFICERS DESIRE A FURnished three or four-room apartment by first of April or sooner. Box 6012, Colonist.

WANTED, BY TWO GRADUATE nurses, two or three-room furnished suite, within walking distance of city centre. E 3606.

58 HOUSES TO RENT

McILWAINE BROS.' TRANSFER, LTD. —Furniture and piano moving, long distance removals, heavy hauling. 1313 Wharf. E 8041.

58B UNFURNISHED

HEANEY'S (EST'D 1890) — MOVING, packing, storage. Phone G 3134. Let us explain our service.

57 WANTED TO RENT—HOUSES

3 Or 4-Rm. House, 5-Mile Circle or Less, by young couple. Reasonable rent. E 5456.

57A FURNISHED

WILL PAY SIX MONTHS' RENT IN advance for modern, furnished home in good district. Phone C. N. Chubb, manager, Hudson's Bay Company.

4 OR 5-ROOM BUNGALOW OR DUPLEX from April. Careful tenants. Fond of gardening. G 1069.

57B UNFURNISHED

OAK BAY—RELIABLE FAMILY WOULD like to rent 5 or 6-room bungalow permanently. References. Box 4444, Colonist.

THREE TO FIVE-ROOM HOUSE (MODern), with good garden soil, with option of buying. No children. Phone G 7465.

WILL PAY SIX MONTHS' RENT IN advance for modern home in good district. Phone C. N. Chubb, manager, Hudson's Bay Company.

WANTED—UNFURNISHED HOUSE OR apartment by steady tenant. G 4512.

$10 REWARD FOR A SUITABLE FOUR or five-room house by reliable middle-aged couple. References. Box 6000, Colonist.

65 AUTOMOBILES

A FENDER AND PAINT REPAIR JOB expertly done at
MOONEY'S BODY SHOP
514 Cormorant Street Phone E 8012

ALL AUTO REPAIRS WITH GENUINE G-M parts. Body and fender work, painting, welding, simonizing, electrical work, motor tune-up. Latest equipment, trained personnel. Wilson & Cabeldu, Ltd., 925 Yates. E 1107.

65A FOR SALE

WANTED TO BUY FOR CASH
ANY MAKE OF LATE MODELS—4-Door Sedans or Four-Passenger Coupes.
BEGG MOTOR COMPANY, LTD.
865 Yates Street
Now on Display—New Dodge and Fargo Trucks

AUTO SALES FINANCED—H. W. MILLER & Co., 1210 Broad Street.

ENGINE RECONDITIONING SPECIALists—Get our prices. Complete job rebore, install pistons, pins, rings. New-engine performance. Easy on gas and oil. CHET DOWMAN GARAGE—734 JOHNSON

FOR SALE BY OWNER, LEAVING town, Plymouth de luxe coupe, 1934. A 1 tires, new paint job, new battery, a beautiful car. Cash, below ceiling price. Call Sunday P.M.
38 PILOT STREET

WANTED
$300-$400 CAR IN TRADE
On This
1938 FORD DE LUXE TUDOR
NEW PISTONS. This car is in perfect condition throughout.
WILSON & CABELDU, LTD.
925 Yates E 1107
Chev and Olds Dealers

WE PAY CASH FOR USED CARS
SEE US TODAY
Repairs — Repairs — Repairs
SEE US for repairs to all makes, batteries, battery charging, tires and tubes vulcanized.
MASTERS MOTOR CO., LTD.
Hupmobile and Willys
915 View Street Phone E 2341

WILL TRADE 1941 PONTIAC SEDAN, which has run 10,000 miles, for older model car and cash. State what you have to trade. No dealers. Box 5942, Colonist.

WE ARE NOW WRECKING A FORD V-8, engine and all parts for sale. Cash for cars for wrecking. W. F. Cameron Auto Parts, 953 View Street. Phone E 6622.

WANTED
IMMEDIATELY!!
1934, 1935 or 1936 COUPE—
FORD, CHEVROLET, OR PLYMOUTH
WE PAY SPOT CASH FOR CARS!
NATIONAL MOTOR COMPANY, LTD.
819 Yates Street Phone G 8177

SPECIAL
1938 FORD SEDAN
$585
JONES BROS. (Car Sales Dept.)
Johnson and Quadra Phone E 8623

EXCHANGE YOUR CAR FOR THIS ONE
1939 PONTIAC COUPE—In new-car condition. Very low mileage. Heavy duty tires.
JAMESON MOTORS LIMITED
740 Broughton Street
USED CARS BOUGHT, SOLD and EXCHANGED

GET OUR OFFER FOR YOUR CAR
Immediate Cash — No Strings
Nine Late Models Urgently Needed
DAVIS-DRAKE MOTORS LTD.
Buick and Pontiac Cars—G.M.C. Trucks
Fort Street at Quadra—Phone G 8154

TIRES—TUBES VULCANIZED
First-Class Work—Quick Service
Recommended by Leading Victoria Automobile Firms
HORWOOD BROS.
Service Station and Garage
Corner Yates and Quadra Empire 4021

WAR WORKER'S SPECIAL
1929 BUICK SEDAN—Six good tires. W.I.T. rating. Come in and make us an offer.
$250 AND $37 MONTHLY will buy 1939 V-8 coupe; five lovely tires. Trade-in accepted.
If You Can't Get the Cash You Want for Your Car, We Can Get It for You
YATES STREET AUTO SALES
845 Yates Street Phone B 3600

AUTOMOBILE FINANCING
Conditional Sale Agreements Discounted
Rates Reasonable Quick Decisions
ISLAND FINANCE LTD.
1113 Broad Street G 7171

1938 NASH SEDAN "6"—IN EXCELlent condition, with 1944 licence and three-way heater. Big bargain for quick sale. E 5312. 1434 Government St.

1928 CHEVROLET SEDAN—TWO NEW tires, new battery, engine excellent condition. Call Thomas Atkinson's Garage, Vancouver Street, Victoria.

1929 MODEL "A" ROADSTER—PERfect running order. Good tires. Owner leaving town. $165 cash. 2813 Inlet Avenue.

1935 FORD V-8 TRUCK, DUMP BOX and hoist, new battery, good tires; new 1944 licence. $550. Phone G 3489.

1930 GRAHAM-PAIGE SEDAN—GOOD running condition, good tires. Call after 6 p.m., 433 Superior Street.

1929 OLDSMOBILE, 1944 LICENCE, fair tires, $85 cash. Evenings between 6 and 7. 1327 Johnson Street.

1934 PONTIAC SEDAN — EXCELLENT shape. New licence. Apply 1254 Vista Heights, after 6 p.m.

1934 CHEVROLET MASTER COUPE IN good shape. $465. Apply Sunday. 1316 Yates Street, at rear.

TO OUT-OF-TOWN SUBSCRIBERS

Out-of-town subscribers who wish to answer advertisements in which only the telephone number of the advertiser is given may mail their replies to The Colonist and The Colonist will communicate such replies to the advertiser.

65 AUTOMOBILES
(Continued)

1933 PONTIAC SEDAN, IN GOOD condition, including tires. $390 cash. 1611 Douglas Street.

1929 CHRYSLER "52" COACH, JUST overhauled; $50. 2366 Cook St. Beacon 3606.

1929 DE SOTO FOUR-DOOR SEDAN, 1944 licence. Terms. E 8387.

65B WANTED

AUTOMOBILES WANTED FOR CASH. Masters Motor Co., Ltd. Phone E 2341.

CASH FOR YOUR CAR FOR WRECKING. Any condition. Cameron Bros. Auto Salvage, 1340 Craigflower Road. E 6698.

PRIVATELY, CAR, 1935 OR LATER, IN good condition. Pay cash. G 4008.

WANTED FOR CASH—LATE MODEL SEdan. Chrysler preferred. Phone E 0744.

WANTED — GOOD SEDAN, AROUND $1500. State full particulars. Box 6057, Colonist.

67 BOATS AND LAUNCHES

ANCHORS, CHAINS, SHACKLES, MOORing buoys and Manila rope. Ship Chandlers (McQuade's), Ltd.

CAMERON BROS. HEADQUARTERS FOR marine conversions and propellers. 1340 Craigflower Road. E 6598.

FOR SALE—WEST COAST TROLLER, 36 ft. x 10 ft. x 5 ft., complete with 6 spool gurdies. Box 5229, Colonist.

GORGE BOATHOUSE - PHONE E 7043
"The Winter Anchorage"

WANTED
TEN-FOOT ROUND-BOTTOM CLINKER-built dinghy, sound condition. Particulars, Box 6009, Colonist.

WANTED — GOOD 40-FT. FISHING boat (Diesel preferred), as part payment for 7-roomed house, good district, lovely grounds, fruit and ornamental trees, garden. Or sell, $6,500. Box 5047, Colonist.

WANTED—A 2, 2½ OR 3-HORSEPOWER inboard motor, either air cooled or water cooled. Box 5862, Colonist.

WANTED—11 TO 14-FT. ROUND-BOTtom boat with air-cooled motor. Cash. E 7322.

29-FT. GILL NET OR TROLLER, trans. stern, 10-12 Palmer; $450. Shoal Harbor Marine Service, Sidney (near Rest Haven Hospital).

75 BUSINESS OPPORTUNITIES

FOR SALE — CONFECTIONERY AND grocery business. For further particulars reply to 900 Kings Road.

SMALL GREENHOUSE WANTED; STATE size and price. Box 6034, Colonist.

WANTED — SERVICE STATION AND garage, city or country, for cash buyer. Phone Victoria Realty, E 7514.

APARTMENT BLOCKS

10 SUITES—REVENUE $3,694 yearly. Price ... $8500

8 SUITES—REVENUE $3,000 YEARLY. Choice property. Price ... $17,500

12 SUITES—REVENUE $5,000 yearly. Price ... $20,000

27 SUITES AND STORES. Revenue $7,600. Price ... $32,000

PAGE & SNAPE
1010 Broad Street B 1912
"Listings Wanted—Demand Is Good"

75C HOTELS, APARTMENTS, ROOMING HOUSES

APARTMENT BLOCK, DOWN-TOWN area. Good revenue. $16,500 for quick sale. 524 Scollard Building.

HOME WITH INCOME
BETTER-CLASS ROOMING HOUSE — Ideal situation, close in. Eleven rooms, including good living quarters. Rented rooms furnished, bringing good income to owner with little work attached. Good reason for selling. Price ... $5250
FLEMING GARDNER & CO.
1207 Douglas Street Phone G 7741

BOARDING HOUSE BUSINESS FOR sale, close in. Full house. Good revenue. Terms. Box 6006, Colonist.

FOR SALE — CONFECTIONERY AND grocery business. For further particulars apply 900 Kings Road.

ROOMING HOUSE BUSINESS FOR SALE. Good income from small investment. No agents. Box 4636, Colonist.

76 EXCHANGE—REAL ESTATE

CLEARED BUILDING LOT ON QUADRA, near Tattersal Drive. Will trade for car or $500 cash. Colquitz 76 M.

EXCHANGE NICE SIX-ROOM HOUSE for smaller one, off Quadra. G 1597.

FOUR GOOD BUILDING LOTS OVERlooking Gorge, value $750. Trade for small acreage with dwelling. Will pay cash difference. Box 3999, Colonist.

FOR EXCHANGE— FIVE-ROOM SEMI-bungalow, two lots in garden, for four or five acres in trees and small fruits. Phone E 9617.

77 LISTINGS CANCELED

REAL ESTATE AGENTS—NO. 3 GORGE West has been sold. Mrs. Scholey.

78 HOUSES FOR SALE

WORTH-WHILE BUYS
OFF OAK BAY AVENUE
ATTRACTIVE FIVE-ROOM, WHITE, CEDAR-SIDING BUNGALOW, FACING WEST. GARAGE IN BASEMENT, FURNACE. ABOUT SEVEN YEARS OLD. PRICE REDUCED TO ... $3975

OVERLOOKING VALLEY
A LARGE, WELL-BUILT, FOUR-ROOM BUNGALOW, PART BASEMENT, FURNACE, IN A SETTING OF OAKS AND ROCKS. SECLUDED, BUT HANDY TO BUS. 2½-MILE CIRCLE. POSSESSION IN TWO WEEKS. PRICE ... $3875

GORGE—OVERLOOKING WATER
SEVEN-ROOM STUCCO SEMI-BUNGALOW. HOT WATER HEATING. A MODERN HOME, ONLY TWO YEARS OLD. FOR ONLY ... $6500
PAGE & SNAPE
1010 BROAD ST. PHONE B 1912

IMMEDIATE POSSESSION
CLOSE IN — 4-ROOM NEW STUCCO; furnace and garage. Price ... $3350
HIGH VIEW—7 ROOMS. HOT WATER heat to every room; panoramic view ... $4500
GORGE—4-ROOM STUCCO bungalow, furnace, garage ... $3150
BOORMAN INVESTMENT CO., LTD.
313 Central Bldg. E 3132

ESQUIMALT — TWO-YEAR-OLD FOUR-room stucco bungalow. Living-room, fireplace, two bedrooms, three-piece bathroom, spacious kitchen, tiled sink. Full cement basement, furnace. Garage. Large lot. Price ... $4000

SAANICH — ALMOST NEW SIX-ROOM stucco bungalow. Living-room, fireplace, four bedrooms, hardwood floors throughout, four-piece bathroom, modern kitchen. Full cement basement, furnace. Garage. Price ... $3650

A HOME WITH A SEA AND RURAL VIEW—Almost new five-room stucco bungalow. Living-room (open fireplace), dining-room, two bedrooms, unfinished attic with ample space for two extra bedrooms, four-piece bathroom with pedestal washstand, kitchen (tiled sink, wired for electric range), cement basement, furnace. Garage. Large lot fringed with oak. Price ... $4200
EDWARD SPENCER & CO.
209 Scollard Bldg. Phone E 8734

FIVE-ROOM FURNISHED BUNGALOW within one-mile circle, close to high school, street car and bus. Immediate possession of three rooms. Flats. E 3496.

78 HOUSES FOR SALE
(Continued)

COSY, COMFORTABLE COTTAGE IN Saanich, Wilkinson Road. Contains four rooms, no basement, good plumbing features; nice garden with garage. Property stands high; good view. Price (all cash) ... $1550
JOHN GREENWOOD
1241 Broad Street

FAIRFIELD
EIGHT ROOMS AND BATHROOM — A bungalow-type home. Five rooms and bathroom on first floor, three extra rooms on second, basement, furnace, hot water heat to all rooms. Entrance hall, central hall, fireplaces, laundry tubs, garage, new roof, etc. In good condition. Early possession. Close street cars and within walking distance to centre of city.
PRICE $5500 HALF CASH
DISCOUNT FOR ALL CASH
"Reasonable Offers Considered"
L. M. ROSEVEAR & CO., LTD.
110 Union Bldg., 612 View St. G 6041

FAIRFIELD
(Two Blocks Dallas Road)
FIVE ROOMS AND LARGE SUNROOM bungalow. Hardwood floors, fireplace. Extra room in basement, furnace, tubs, garage. Near car, school. Vacant. Exclusive. $2,000 down. Price ... $3500

CITY—A "L" SHAPE
SEVEN ROOMS, FOUR DOWN, THREE up. Two bathrooms. Full basement, furnace, garage. Large lot. Includes linos, blinds, curtains, stove, coal, sawdust. Vacant. Half cash. Price ... $3250

GORGE BEAUTY
FIVE DOWN, TWO UP, NEARLY NEW stucco semi-bungalow, complete. Quick possession. Hot water heated. See us about this. Price, half cash ... $6300
CYRIL BURLIN
706 Bank of Toronto Bldg. E 1893

FAIRFIELD NEAR LINDEN—A very nice seven-room residence, with hardwood floors downstairs; also den; three bedrooms with double cupboards. Full cement basement, furnace; fireplace in living-room. A really swell garden. Terms. Can't be beat at price ... $4200

GORGE DISTRICT—Four-room bungalow with fireplace; deep lot to waterfront; garage; boathouse. Terms. This is a cozy home at ... $3200
LANGLEY REALTY COMPANY
312 Central Building E 5025

BRAND NEW
FIVE LARGE ROOMS, SELECT PART of Oak Bay. Oak floors and a lovely kitchen. Basement, furnace. All yours for
$5825
PHONE G 4257

FOR SALE—SIX-ROOM HOUSE IN TEN hundred block, Burdett. Equipped for housekeeping rooms. Gives owner two-room suite, plus $40 per month clear after all expenses are paid. Price, including furniture, $3,700 cash. Write advertiser, 3536 West 15th, Vancouver, B.C.

GORGE DISTRICT—NEARLY NEW CEdar-siding bungalow, four rooms, kitchenette and bath; garage attached; fully insulated; $3,500, terms. Apply 338 Davida Street.

THREE-ROOM COTTAGE
NEAR AIRPORT ON MAIN HIGHWAY
LIVING-ROOM WITH FIREPLACE; kitchen and pantry; three-piece bathroom; one bedroom with additional enclosed porch. Garage, large woodshed; plenty of fruit trees and large vegetable garden. Electric light and water. This is a very cozy home, in a lovely spot near the beach. Immediate possession. Price (terms) ... $2200
LANGLEY REALTY COMPANY
312 Central Building E 5025

POSSESSION IN TWO WEEKS
NICE WELL-KEPT FIVE-ROOM BUNgalow. Living-room has open fireplace, dining-room, two good bedrooms, three-piece bathroom, nice kitchen. Concrete basement, furnace, garage, pretty garden. Quick action necessary. Exclusive. $2500
RALPH H. WILSON
203 Pemberton Bldg. Phone E 9812

OAK BAY—FOR SALE BY OWNER, NEW 5-room stucco, hardwood throughout, inlaid lino, 4-piece Pembroke bathroom, piped furnace, garage in basement. Snap. $5,500; half cash. E 3644.

SIX-ROOM SEMI-BUNGALOW, FOUR rooms and bath down, two rooms and sleeping porch up. Full cement basement, fireplace and furnace. A 1 condition. Cash. No agents. Box 5892, Colonist.

VICTORIA WEST BUNGALOW—OWNER-occupied; 6 good-sized rooms; close to school and car. Price, $3,350, $1,300 cash. Phone B 2473.

WALKING DISTANCE—EIGHT ROOMS, two bathrooms. High location. Would make two nice flats. Terms ... $3000

MOUNT TOLMIE — SEMI-BUNGALOW, six rooms. Modern, with basement, furnace and garage. Immediate possession. Terms ... $2500
A. S. MILLER
1309 Blanshard Street Phone E 0823

$500 CASH
QUICK POSSESSION
6-ROOM HOME IN MOUNT TOLMIE area. Living-room, dining-room, kitchen, 3 bedrooms, 3-piece bathroom, basement, furnace, garage. Balance easy terms. Taxes $20. Price ... $2500

SIDNEY
FINE HOUSE OF 6 ROOMS, CENTRE Sidney, showing income of $130, plus nice 2-room suite for owner. All newly decorated. Garage. Fruit trees, etc. Large lot. Taxes $33. A real opportunity for home, investment and income. Price, furnished, $3,250; unfurnished ... $2750
($1,500 Cash Handles)

DELIGHTFUL
SET AMID PARK-LIKE SURROUNDings. A lovely, almost-new, 6-room, cedar-shake bungalow of distinction and quality unsurpassed. Beautiful living-room with windows almost to floor; dining-room; a dream of a kitchen with every modern facility; den in knotty pine. 2 large bedrooms, ample closets. Hardwood and parquet floors throughout. Built-in features. Hot water heating. Large rumpus room in full basement. Laundry. Fireplaces in living-room, den and rumpus room. Three lots. Privacy. $3,000 cash. Price ... $8000
H. G. DALBY & CO. LTD.
634 View St. E 0941; Eve. E 7522

$3675—COSY MODERN BUNGALOW on Albany Road, a quiet street near bus and street car transportation and within 1½-mile circle. Comprises good-sized living-room with open fireplace, good-sized dining-room with buffet (lovely oak floors in these rooms), pantry, kitchen, one good-sized and one fair-sized bedroom with closets, bathroom and linen closet. Fine concrete basement with walls lined, hot-air heating system, laundry tubs, storeroom, workroom and bench. Outside garage and 33-foot lot with fruit trees. Taxes only $48. Price ... $3675
Immediate Possession
THE ROYAL TRUST COMPANY
1202 Gov't St. Phones: E 4126, E 3130

TODAY'S SELECTIONS
7 rooms, garden, view ... $3,000
7 rooms, trees, lawn ... $3,200
8 rooms, real home ... $2,950
Best buy in Shoal Bay ... $6,500
Come In and See
LUMBY
Pemberton Bldg. E 1131

1200 ITEMS—1200 BLOCK—DIGGON'S

79 WANTED TO BUY—HOUSES

DO YOU WANT QUICK ACTION ON the sale of your home? Phone G 8100. George Randall, 1303 Douglas Street.

ESQUIMALT DISTRICT—4 OR 5-ROOM home, up to $4,500 cash. Box 5979, Colonist.

FIVE OR SIX-ROOMED BUNGALOW with basement; Victoria West. Phone E 8908.

79 WANTED TO BUY—HOUSES
(Continued)

HAVE BUYERS FOR GARDEN CITY, Marigold, Oak Bay and Saanich homes.
LUMBY
Pemberton Bldg. Phone E 1131

IS YOUR HOME FOR SALE? LIST WITH old-established firm. H. G. Dalby & Co. Ltd., 634 View. E 0941.

WANTED TO PURCHASE FOR CASH from owner, four-room stucco bungalow in quiet district, near transportation. Phone E 2193.

WANTED—SMALL HOUSE OR BUNGAlow, about $2,500. Immediate possession. Box 5996, Colonist.

1939 FORD COUPE, EXCELLENT CONdition, as down payment on small bungalow. Balance good monthly payments. B 2609.

TWO CLIENTS WANT THESE
A FAIRLY NEW BUNGALOW in Fairfield, with two bedrooms and den, or another bedroom that could be used as a den (upstairs would do for this); basement, furnace and other modern features necessary. Will pay cash up to $4,500. Immediate possession not necessary.
A FIVE-ROOM BUNGALOW in Fairfield, away from the sea; high location; close in if possible. Quick possession necessary. Will pay cash for a satisfactory one.
Advise Real Estate Department
THE ROYAL TRUST COMPANY
1202 Government Street
Phones: E 4126 - E 3130

80 PROPERTY FOR SALE

BUY NOW, BUILD LATER. ATTRACTIVE large, fine homesite, 270x70; little wood; light, water; block transportation. $400 cash. For particulars, phone E 4225.

JAMES BAY BUILDING LOTS. PHONE E 5038.

KIRBY ROAD, SOOKE—1¼ ACRES, about one cleared. Comfortable four-roomed house, three-piece bathroom; city water, electric light. Small barn, two chicken houses, garage. Land all fenced. Fruit trees. Price for quick sale ... $1600
$1,000 will handle.

SASEENOS, SOOKE—VERY FINE STUCco residence of six rooms, all modern conveniences; two-thirds acre in park, family orchard and garden. Good value at ... $4500
ALFRED CARMICHAEL & CO., LTD.
1216 Broad Street G 7341

PIECE OF PROPERTY SUITABLE FOR bulbs or nursery, in most thickly populated part of Oak Bay. Phone E 0903.

1200 ITEMS—1200 BLOCK—DIGGON'S

82 ACREAGE FOR SALE

200-ACRE FARM
APPROXIMATELY 30 ACRES CLEARED, fenced, part cultivated; a great deal of the remaining land is good logged-off bottom soil on either side of Demamiel River, Sooke district. Comfortable home of five rooms. Large stock barn. City water, electric light not far away. A fine property close in to Sooke village. Price (terms) ... $6000
ALFRED CARMICHAEL & CO., LTD.
1216 Broad St. G 7341

FROM OWNER, ONE TO FIVE ACRES, good soil and location. Cash. Box 3989, Colonist.

85 FARMS FOR SALE

FOR SALE — SMALL FARM, KEATING district. Possession. Box 6066, Colonist.

86 FARMS FOR RENT

SHAWNIGAN LAKE — POULTRY AND dairy farm, 12 acres, farmhouse, cottage, barn, chicken houses. On share, partnership basis. Phone G 3776.

ESTATE OF JAMES LOMAS, DECEASED

Notice to Creditors

NOTICE IS HEREBY GIVEN that all creditors and other persons having any claims or demands against the estate of James Lomas, deceased, late of the City of Victoria, in the Province of British Columbia, who died on or about the 15th day of May, 1942, at the City of Victoria, Province aforesaid, administration of whose estate, with the Will annexed, was granted on the 28th day of February, 1944, in the Victoria Registry of the Supreme Court of British Columbia, to Rupert Leslie Cox, Official Administrator in and for the County of Victoria, are hereby required to send by post prepaid, full particulars in writing of their claims and demands, verified by Statutory Declaration, to the undersigned, on or before the 3rd day of April, 1944; and all parties who have any assets belonging to or who are indebted to the said deceased are required to forward particulars of same to me forthwith; and that the said Administrator will, after the last-mentioned date, proceed to distribute the assets of the said deceased among the parties entitled thereto, having regard only to the claims and demands of which he shall then have had notice.

AND TAKE FURTHER NOTICE that, pursuant to Section 38 of the "Trustee Act," the said Administrator will not be liable for the assets of the said deceased, or any part thereof so distributed, to any person or persons of whose claims and demands he shall not have had notice by the said 3rd day of April, 1944, and that he will proceed to make final distribution of the assets at the expiration of six months after the issuance of Letters of Administration, with the Will of the deceased annexed.

DATED at Victoria, B.C., this 3rd day of March, 1944.

R. L. COX, Official Administrator,
County of Victoria.
Administrator with the Will annexed of the Estate of James Lomas, deceased, 319 Central Building, Victoria, British Columbia.

OAK BAY

Substantially-built eight-room home situated opposite the park, on three very nice lots. Living-room with sunroom, dining-room with fireplace, den, kitchen and pantry, also laundry room, two-piece washroom main floor. Upstairs: Four good-size bedrooms, one with fireplace. Two bathrooms. Cement basement, hot water heating. Occupied by tenant. Exclusive listing. Price ... $6500

THE B.C. LAND AND INVESTMENT AGENCY, LIMITED
922 Government St. Phone G 4115

CLOSE IN

Seven rooms with den and fireplace in very good condition. Full-sized basement and furnace. This house is well built and in A 1 condition. Terms at ... $4750

NORTH QUADRA

A lovely, modern, four-room bungalow. Good basement and furnace. Beautiful garden in splendid condition. This should be seen to be appreciated. Price only ... $3800

KING REALTY
718 VIEW STREET E 7121
Evenings: E 7233, E 3377, G 1877, E 3191

PEMBERTON'S
For Real Values

HELP THE RED CROSS

UPLANDS
BEAUTIFUL HOME

WE HAVE FOR SALE one of the finest homes ever built in the Uplands Garden, fully landscaped and beautifully planned with ornamental trees.

GROUND FLOOR—Impressive entrance hall, off of which is a charming living-room, guest-size dining-room, a delightful white enamel kitchen, two large bedrooms, one with private bath.

FIRST FLOOR—One very large bedroom and two other fine bedrooms, tile bath, plenty of closets.

SPECIAL FEATURES—Thick oak floors throughout the house. HOT WATER HEATING SYSTEM, Oil-o-Matic. Three tile bathrooms, double garage, grand basement, half an acre of grounds. Cost to the present owner was about $29,000, but they are returning to the United States, hence the sacrifice. Shown by appointment. EXCLUSIVE LISTING. PRICE
$16,500
Please Call MR. STEPNEY

WANTED

LISTINGS of five or six-room bungalows with basements, in Victoria West.
Please Ask for MR. JONES or Phone E 8203, Evenings.

Six-room bungalow with den in basement. Furnace. On quiet street, two blocks from street car. Fruit trees and small chicken house. Possession in 30 days.
PRICE ... $3200
Please Ask for MR. JONES

ESQUIMALT

SIX ROOMS near the sea on a quiet street. All rooms painted walls. New paint outside. New furnace and shingles. A warm and comfortable family home in A 1 condition. Large lot with garden and fruit trees with plenty of room for chickens. Full concrete basement. Owner occupied. Possession in few days after purchase. Terms.
PRICE ... $3680
Please Call MR. JONES

LAKEFRONT

Within three-mile circle. One of the most delightful bungalows ever built in or near Victoria, situated in high location on large lot with some rock and oak trees.
The bungalow consists of living-room, paneled in white pine with brick open fireplace. The kitchen and dinette are all in one, but could be made into two separate rooms.
Two large bedrooms and very up-to-date bathroom with shower. This bungalow must be seen to be appreciated. PRICE ... $7500
Please Ask for MR. HALL

SEAFRONT BUNGALOW

Situated eight miles out on 1½ acres of land. Native trees, shrubs, rose bushes, kitchen garden, very nice small home orchard. Walks down to two private beaches. The bungalow consists of hall, living-room with open fireplace, dining-room, kitchen, two quite large bedrooms, bathroom, etc. Workshop, storerooms, woodshed and garage. A small new basement has recently been added. Also a one-room cabin on the property. The whole property is in perfect condition and is being constantly improved. For appointment to view, please ask for MR. HALL.
PRICE ... $7000

Pemberton & Son, Ltd.
625 FORT ST. G 8124

NEW HOMES
QUICK POSSESSION

MOUNT TOLMIE — New, attractive stucco bungalow nicely located on large lot. Well planned for convenience and comfort. Nice large, sunny living-room, good hall arrangement, dining-room, two bedrooms, bright kitchen wired for range, copper plumbing. Immediate possession.
Price ... $5800

ESQUIMALT—With an unusually attractive setting this charming bungalow of seven rooms is the acme of comfort and convenience. Hardwood floors throughout. Hot-water heating. Rooms all of good size. Ample cupboards and closets. Den finished in knotty pine. Electric kitchen and many other attractive features make it an ideal home.
Price ... $8000

Heisterman, Forman & Co.
606 VIEW STREET E 4161

$2500

Very good-sized four-room home with good garden lot. Separate garage. Located just off Saanich Road in Saanich. Front room, two bedrooms, good-sized kitchen, three-piece bathroom and pantry. Possession within 30 days.

$1000

IS THE DOWN PAYMENT on another four-room home with basement and furnace, close-in Saanich. Living-room with open fireplace, two bedrooms and kitchen. Full price of property $3,000. Possession within 30 days.

Saanich Realty COMPANY
1915 DOUGLAS ST. PHONE E 0001

UPLANDS

If your present or postwar plans include building in this beautiful subdivision, we recommend that you select your future homesite NOW. UPLANDS LOTS have been in greater demand this month than ever before, and the selection of VIEW LOTS is rapidly becoming more limited. We invite you to visit UPLANDS now and consult us for full particulars.

MARA, BATE & CO., LTD.
612 Fort Street Phone E 7125

NEAR LINDEN—Better-class rooming-house. Well furnished. Good revenue ... $6500

SPLENDID WATERFRONT PROPERTY —One and one-third acres. Fruit and flowers. Suitable for nursing home or other accommodation.
Price ... $20,000

H. W. MILLER & CO.
1210 BROAD ST. PHONE G 4651
Insurance, Investments, Notary Public

RANDALL'S

VICTORIA WEST—Five-room bungalow in real good condition. Basement and furnace. High location and close to transportation. Taxes only $45. We can arrange terms at ... $2150

ESQUIMALT—Five-room bungalow in excellent condition. Rooms are large. Part cement basement, garage. Large lot with ample room for good garden. Low taxes. Close to car line. Price, on terms ... $2650
Call Mr. Tully

EARLY POSSESSION—A fully modern stucco bungalow, built three years ago. Five rooms with extra room in basement. Modern kitchen. This is a beautifully finished home on large lot. Nice view.
Price ... $5500

NORTH QUADRA — Four-room stucco bungalow, built about four years ago. Modern finish. Good location. Handy to bus line.
Price ... $2900
Call Mr. Oliphant

FAIRFIELD—Five-room stucco bungalow, almost new, in splendid condition throughout. Full basement and furnace. Large garden and early possession ... $4800

GORGE, Near Tillicum Road—A very fine five-room stucco bungalow built a few years ago. Modern design. High location. Nice garden and lawns. Early possession ... $3750
Call Mr. Smith

SHELBOURNE STREET—Vacant. Just painted and redecorated. A nice six-room home. Price on terms ... $2400

SAANICH—Furnished. A good family home of seven rooms. Cement basement, furnace, garage. Large lot. Rented at present for $50 per month. Taxes only $29. A good investment. Price ... $3150
Call Mr. Robertson

George Randall
1303 DOUGLAS ST. PHONE G 8100

"ARMY NIGHT"
On the Air Each Wednesday Evening at 8—CJVI

LIST IT WITH JOHNSTON'S

$3575—VICTORIA WEST. Five-room bungalow in spotless condition. Bright sunroom. Light floors. Excellent kitchen. Pipe furnace and tubs in full basement. Gas installed. Separate garage. Two good lots. Quick possession. $2,100 cash handles.

SAANICH

$2875—FOUR-ROOM BUNGALOW in choice condition. Basement, furnace. Garage. All conveniences. Near car and 6c bus. Quick possession. Clear title. Cash.

SHELBOURNE

$3800—STRICTLY MODERN. Four-room siding bungalow. Large living-room. Hardwood floors. Four-piece bathroom. Semi-finished attic. Garage. Furnace. Basement. Consider trade five-room bungalow, High Quadra, up to $5,000.

YOUR CAMERA
CAN BE PROTECTED by insurance against "all risks" anywhere in Canada or U.S.A. CONSULT US TODAY.

JOHNSTON & CO., LTD.
1314 BROAD STREET E 5241, E 5242

QUICK POSSESSION

ESQUIMALT — Stucco bungalow: Living-room, oak floors, fireplace, through hall, dining-room, cabinet kitchen with tile sink. Two nice bedrooms. Pembroke bath. Garage in basement. Nice lawns, also vegetable garden. Price ... $4750

HIGH QUADRA — Semi-bungalow, two bedrooms, Pembroke bath, modern kitchen with tile sink, dining-room, large living-room, oak floors, fireplace. Concealed stairway to two lovely rooms. Beautifully situated among the oaks, one block from bus. Owner occupied. Price ... $6500

GORGE—Stucco bungalow: Large living-room, oak floors, two bedrooms, Pembroke bath. Cement basement, furnace. Good lot.
Price ... $3500

FAIRFIELD—Seven rooms, four down and three up. Easy walking distance. Possession in 30 days.
Price ... $3150

FAIRFIELD—Five-room bungalow: Living-room, dining-room, two bedrooms, nice kitchen. Garage in basement. Price ... $2950

R. H. Davies
REALTY
Bank of Toronto Bldg. Phone G 3012
Night Phone, B 1410

INVESTMENTS

$6200—OAK BAY. Large, five-room very modern stucco bungalow with oak floors throughout. Large cabinet kitchen. Full cement basement, piped furnace. Situated among new homes. Close to sea and bus. This is very good buying. Quick possession.

$5500—OAK BAY. Full price for this well-planned, new, modern bungalow, situated on a large, beautifully treed lot. Surrounded with new homes. Near sea and bus. Quick possession.

$9000—Full price for this house and three apartments. Revenue $135 per month, including the furniture in halls and apartments, which is nearly new and in good condition. This is very conveniently located, easy walking distance, in choice district, and close to car. Two modern bathrooms. Full basement, furnace heated. For a home with extra revenue, this is tops. See us for appointment to view.

E. E. HEATH
Notary Public, Real Estate and Insurance
805 YATES ST. PHONE E 4041

STUCCO BUNGALOW

Entrance hall, living-room, granite fireplace, dining-room, sunroom. All hardwood floors. Cabinet kitchen, tile sink. Four-piece bathroom. Two bedrooms. Wired electric range. Hot water heating. Basement, laundry tubs, garage. Three-quarters acre grounds. High with view. EARLY POSSESSION. Taxes $66.
Price ... $6300

J. H. WHITTOME & CO.
LIMITED
1012 BROAD ST. PHONE E 7212

RESULTS COUNT
Nothing Too Small—Nothing Too Large
LIST YOUR HOMES, FARMS OR LOTS WITH
SAANICH REALTY CO.
1915 Douglas St. Phone E 0001

KER & STEPHENSON, LTD.

NEWS from HOME HEADQUARTERS

Garden Paradise

Charming Colonial, cedar siding. Living-room, 18 x 20, with hardwood floor; two big bedrooms, one with fireplace; dining-room opens on to lovely garden and orchard of two lots. Landscaped by park superintendent.
All for ... $3800

Just Completed

1½-Story Colonial stucco. Four-piece bathroom, cabinet kitchen. Unfinished extra rooms upstairs. Garage. Lovely oaks and scenic slope to tree-lined avenue.
Price, easy terms ... $5300

4 Rooms—$2875

Cosy Saanich home. Fireplace. Two bedrooms, kitchen and bathroom. Quarter acre and chicken house. Move right in.

KER and STEPHENSON LTD.
1121 GOVT—G 4127

SEAFRONT

Beautiful, well-built home of eight very attractive rooms. Hardwood floors. Large plate-glass windows. Unobstructed view over sea and mountains. Three lots. Semi-secluded. Early possession. If you want a good home this should suit.
Price ... $9000

EARLY POSSESSION

Four-room new stucco and shingle bungalow, with extra room in basement, just outside city. Bus at door. All rooms of good size.
Price ... $4300

Immediate Possession

Five-room bungalow, near Hillside. Very healthy location. Good view. Sun porch. Furnace. Basement garage. Fruit trees.
Price ... $2600

FAIRFIELD BUILDING LOT

On Faithful Street, near Cook. Size 50 by 157. In best of cultivation. Price ... $600

MEHAREY & CO.
LIMITED
622 View Street Phone E 1187

GILLESPIE, HART & CO., LTD.

Quick Sale

Fully modern, attractive, six-room house and sunroom. High cement basement and furnace. Situated on main highway, about 14 miles from town, on one acre, with beautiful sea views. This house is only about six years old and is an ideal small country home. WE CONSIDER THIS TO BE UNUSUALLY GOOD VALUE. IN FACT, PREWAR PRICE, AS IT INCLUDES ALL THE FURNITURE, ONLY

$4750
Quick Action Required

GILLESPIE, HART & CO.
LIMITED
611 FORT STREET PHONE G 1181
Evenings, E 6645

OAK BAY
ONE BLOCK FROM OAK BAY BOATHOUSE

Very substantial family home in this excellent location. It contains large bright living-room with open fireplace, dining-room, pass pantry to nice kitchen. Upstairs: Three excellent bedrooms, large and bright; separate bathroom and toilet. Separate garage. Nice garden and lane at side and rear. Low taxes. Utility room off kitchen. Complete cement basement with extra room.
Price ... $5000
($3,000 Cash, $2,000 Mortgage)
Exclusive Agents

SWINERTON & CO., LTD. Estd. 1889
620 Broughton St. Phone E 3033

CITY

A fine house in the high part of the city. Close to transportation and schools. It contains living and dining-rooms, large paneled den, kitchen and washroom downstairs, and four bedrooms, two bathrooms and sunroom upstairs. Hot water heat and automatic stoker.
Well kept up ... $8000

Van der Vliet, Cabeldu & May, Ltd.
Real Estate, Insurance and Investments
1212 BROAD ST. PHONE E 7174

$3200—Situated in city, on bus line. Five-room bungalow, containing living-room, dining-room, two bedrooms, kitchen and three-piece bathroom. Basement with furnace and wood lift. Separate garage. Standing on two lots, all laid out garden and fruit trees. Taxes only $78. This is a real good buy.

$4000—Situated on Pandora Avenue, near Christian [illegible] room is 20 x 20, all other rooms good size. Would make good rooming house or fine home for a club. We can sell on terms to right party. This is a real bargain at above price.

SEE A. LANCASTER

BROWN BROS., LIMITED
314 Pemberton Bldg. Phone E 1183

SEE NEXT PAGE FOR ADDITIONAL REAL ESTATE ADVERTISEMENTS

VICTORIA REALTY
602 YATES STREET
PHONE E 7514

SAANICH—In very good district, close to bus. Very attractive bungalow of five rooms. Three bedrooms, living-room, kitchen, bathroom. Very well-kept garden, lawns, etc. Chicken house. Garage. Including good kitchen range and with immediate possession, only **$2500**

MOUNT TOLMIE—White cedar-siding bungalow of five rooms and sunroom. Living-room with oak floor and granite fireplace, dinette, two nice bedrooms, kitchen with tiled sink. Full basement with piped furnace. Nice garden. Priced at **$4200**

SAANICH, NEAR CITY LIMITS AND QUADRA — Comfortable, attractive home with good appearance. Living-room with fireplace, large, bright kitchen, separate pantry with cabinets and new sink; two bedrooms. Full basement, furnace and workroom. Separate garage. In tip-top condition inside and out. Large lot, 76 x 176, good soil. Very early possession. Price **$2875**
Or Near Offer

ONLY $600 DOWN
VACANT
OAKLANDS DISTRICT — Four-room bungalow in fine condition. Three-piece bathroom, living-room, two bedrooms, large, bright kitchen. Full basement. Dandy garage. Good garden lot. Buy today, move in tomorrow. Price **$2750**

NIGHT PHONES: E 6811, E 7033

SEA AND MOUNTAIN VIEW
Beautiful garden, ultra-modern six-room bungalow. Large living-room with art fireplace and windows commanding grand view. Beautiful oak floors. Dining-room, three bedrooms and modern bathroom, also dinette, wired for electric range, tubs, etc. Attached garage. Price reduced for quick sale. (Exclusive) **$7000**

HIGH FERNWOOD
Now being completed, on high ground near Hillside, very attractive bungalow. Four large rooms and dinette, basement and furnace. Duroid fireproof roof, garage and attractive garden lot. Decoration to suit purchaser. Near car. Quick possession. Good value at **$5000**

OAK BAY
Near schools and transportation. Five-room up-to-the-minute, stucco bungalow. Hardwood floors, hot air heated. Only three years old and in excellent condition. No decorating needed. Garage in full concrete basement. Very nice garden. Immediate occupation. Exclusive listing. Terms **$5750**

INVESTMENT
Duplex containing one five and one four-room suite. Gross revenue $50 per month. Price includes furniture and fixtures. Further details at office. Exclusive listing. Price **$3150**

COLES, HOWELL & CO., LTD.
600 VIEW STREET PHONE G 1032

N. Quadra Area
3450 CALUMET
Easy Walking Distance of Bus, Street Car and Schools
STUCCO BUNGALOW
About Two Years Old
Duroid Roof
Few Steps to Climb
Living-Room With Fireplace
Breakfast Nook
Cozy Kitchen — Two Bedrooms
Bathroom
Extra Unfinished Bedroom
Space for Circulating Heater in Central Hall
Attached Garage
NOW VACANT
EXCLUSIVE LISTING
$3650

P. R. Brown & Sons, Ltd.
1112 BROAD STREET PHONE G 7171
Evenings, E 7299 or G 3619

INVESTMENT
5 SUITES
HIGH PART FAIRFIELD
Three Suites Have Private Bathrooms
The Other Two Semi-Private
ALL PREWAR RENTS BUT EXCELLENT RETURNS ON INVESTMENT. Very dependable caretaker now in charge.
THIS APARTMENT HOUSE IS IN PERFECT CONDITION
THE BEST BUY IN TOWN
AT **$6500** TERMS
EXCLUSIVE AGENTS
Alex. G. Hill & Co.
414 CENTRAL BLDG. G 5741

NORTH QUADRA
Well-built NEW STUCCO BUNGALOW, situated on Large High Lot in the choicest part of North Quadra; close to bus. HARDWOOD FLOORS, OPEN FIREPLACE IN LIVING-ROOM, entrance hall, three bedrooms, dining-room, modern kitchen with lovely TILE SINK and lots of CUPBOARDS. Full CEMENT BASEMENT, HOT AIR PIPE FURNACE, COPPER PIPING throughout. Attached GARAGE. EARLY POSSESSION.
Sale Price **$4700**
Arthur E. Haynes
LIMITED
730 FORT ST. PHONE E [illegible]

JAMES BAY
A MODERN STUCCO BUNGALOW
FIVE ROOMS AND BATHROOM
In A 1 condition inside and outside. Basement, furnace heat to all rooms, Pembroke bath and shower, tile sink and special built-in features in kitchen, oak floors, French doors, fireplace, blinds, linoleum, electric fixtures, garage, etc. Early possession.
PRICE **$4350** TERMS
One-Half Cash, Balance Monthly
L. M. ROSEVEAR & CO., LTD.
110 UNION BLDG. 612 View St. G 0961

Wheelers Tie Series

RED DEER, Alta., March 2 (CP).—Displaying midseason form, Red Deer Army Wheelers tonight defeated Calgary Tecumseh-Mustangs, 5-1, to tie up the Central Alberta Garrison Hockey League best-of-three semi-final series at one game each. Mustangs won the first game at Calgary, 3-1, last Saturday.

Facing elimination, the soldiers maintained a terrific pace throughout the 60 minutes and were full value for the decision. They scored two goals in the first period, two more in the second against one for navy and their fifth early in the third.

A crowd of about 2,000 saw the contest, marked by presentation of the Gordon Efficiency Medal to Pte. Sugar Jim Henry, Wheeler goalkeeper. The presentation was made between the first and second periods by Col. J. J. Burton-Willison, officer commanding, of the Red Deer training centre.

Pte. Bud Emery paced the Wheeler attack with three goals, with Ptes. Eddie Slowinski and Warren Stewart getting the others. O.S. Dave (Sweeney) Schriner netted for Calgary.

Next game of the series will be played at Calgary Saturday.

Maritime Senior Hockey Playdowns

Deep Brook, N.S., 8, Sydney Navy 1 (first game of best-of-five semi-final).

O.H.A. Senior "A"

St. Catharines 4, Hamilton 3 (overtime) (first of best-of-seven final series).

N.O.H.A.

Porcupine All-Stars 3, Frood Open Pit 2 (first game of best-of-seven final series).

Manitoba Junior (North Division)

Winnipeg Esquires 10, St. Boniface Athletics 5. (Esquires lead best-of-five final, 2-1).

Hialeah Park Racing

HIALEAH PARK, March 2.—Results here today follows:

FIRST RACE—Six furlongs:
Liberty Flight (Arcaro) $4.60 $3.20 $2.00
Smoky Snyder (Cissell) 7.00 3.30
Heel Call (Brooks) 3.70
Time, 1:13 3-5. Also ran: Ladys Count, Circus Wings, Basileus, Canance, Rhyme Maker, Valdina Joe, Knights Quest, Golden Fleece, Reformatory.

SECOND RACE—Seven furlongs:
Thankful (Arcaro) $22.00 $10.00 $6.00
Free Transit (Brooks) 8.50 4.20
Research (Smith) 4.10
Time, 1:27. Also ran: Sergeant J. V., Lady Haitan, Loyal, Minstrel Song, Satin Goode, Anne Again, General War, Refrain.

THIRD RACE—Three furlongs:
Freddies Pal (Breen) $14.20 $6.60 $4.70
Thor (Atkinson) 4.20 2.60
John Q. Public (Pierson) 6.00
Time, :34 3-5. Also ran: Talmadge, Michaelo, Army Glider, Hillyer Court, Annie Lea, Naughty Viven, Stormy Bill, Tiny Tackle, Seven O Five, Cross Bayu, Teddy Haste.

FOURTH RACE—Seven furlongs:
Come Now (Campbell) $15.00 $6.40 $2.50
Viva Teddy (Trent) 3.20 2.90
Feather Bob (Gorman) 2.90
Time, 1:26 2-5. Also ran: Glenwood Boy, Punio, Peemar, Hurrying Fox, Bold Skipper, Ticco, Phellmond.

FIFTH RACE—Six furlongs:
Zacatine (Atkinson) $8.10 $4.70 $3.60
Sparkling Maid (Eads) 8.90 4.10
Legislator (Young) 3.00
Time, 1:13 2-5. Also ran: Mintlock, Dead Level, Scotch Abbot, Eye for Eye, Son of War, Tetra Rock, Johnny Jr., Wishbone.

SIXTH RACE—Mile and one-sixteenth:
Spangled Dame (Moore) $12.40 $5.70 $3.50
The Captain (Pierson) 3.40 3.40
Mustafa (Eads) 3.10
Time, 1:47 4-5. Also ran: Toolmaker, Psychic Rate, Cherbourg, Roman Red, Jean Buttons, Gullan, War Struggle, Lavrinson.

SEVENTH RACE—Mile and one-eighth:
Parasram (Permaine) $17.40 $4.60 $2.60
All Talk (Thompson) 3.70 3.00
Leavenworth (Young) 2.50
Time, 1:52 3-5. Also ran: Blue Winged, Quick Draw, Zune, Early Winter, Hi Neighbor, Cactus Foot, Dandy Jim.

EIGHTH RACE—Mile and one-eighth:
Total Eclipse (Atkinson) $6.20 $4.30 $2.40
Panbroom (Adams) 9.50 4.70
Bay Port (Deering) 3.90
Time, 1:54 1-5. Also ran: He Man, Nassau Beau, Quercus, Sure Fire, Commander, Tenebros, Billsaries, Miami Serious.

OVERNIGHT ENTRIES

FIRST RACE—Six furlongs:
Richard W. 116
Bullrushes 116
Epidown 111
Struttin Dude 116
York River 116
November 111
Grand Day 113
One Dollar 111
Count Haste 118
Tidy Thing 111
Lots of Time 116
Spread Eagle 116
Dans Choice 118
Tyrone 113
Some Ad 115
Big Chance 118

SECOND RACE—Six and one-half furlongs:
Calm Port 120
Sea Letter 120
Pinefa 110
Creamy 115
Sunmite 115
Ortder 120
Pelle Flame 120
Revive 120
New Flame 115
Pleasure Hour 115
Silent Hero 120
Macwill 120
Gondel 120
Chadron 115
Good Reb 115

THIRD RACE—Three furlongs:
(A) Linda Darling 115
On High 115
Shasta Ko 115
Valdina Fleet 113
Dongs Gal 115
Alabama Boy 118
Westler 115
(A) Scarlet Pansy 118
Lilies 115

FOURTH RACE—Six furlongs:
Miss Sweat 103
Art of War 118
General Jack 110
Zaca Brand 114
Suntesra 107
Bottle Imp 102
Rush Act 114
Paul A. 110
(A) Plaidinch 112
War Dreard 120
Flight Man 108
Happy Lark 108
Frontier Jane 106
Disease 114
Depi 108

FIFTH RACE—Six furlongs:
Bibelot 103
Prissy Miss 100
Lassie Sue 108
My Malone 103
Chance Mate 105
Magic Heels 100
Blue Line 100
Shined Up 108
Speed Streak 111

SIXTH RACE—Mile and one-sixteenth:
Master Henry 105
Kesareo 107
Night Glow 107
Rosy Brand 103
Sir War 116
Scenic 98
Page II 100
Fiddlers Bill 104
Argonne Woods 116
Don Juan II 116

SEVENTH RACE—Mile and one-eighth:
Gay Miss 119
Guy Hottel 111
(A) Navy Bomber 111
(A) Rose Canyon 117
Big Raid 111
Free Duchess 115
Oskins 106

EIGHTH RACE—Mile and one-eighth:
Neddia Lass 105
Fox Q Woe 110
Pamphlet 103
Earliana 107
Persicion 116
Cross Country 107
Fanight 110
Boris N. 110
Our Ben 112
Oakford 100
Saxonian 113
Lady Orchid 107
Long Straw 110
Red Rosette 107
Wood Robin 112
Chickore 109
First post, 11:30 a.m.
Weather clear; track fast.

Victoria Girl Plays

OTTAWA, March 2 (CP).—Sports costumes of the 90's adorned an officers' team of the R.C.A.F. (W.D.) which was defeated by a team of airwomen yesterday in a basketball game which climaxed a sports day at No. 7 Manning Depot at nearby Rockcliffe Air Station.

Individual high scorer was A.W. J. M. Jewitt, of Horseshoe Bay, B.C. Airwomen winners included E. I. Nicholson, Lumsden, Sask.; J. M. Jewitt; H. M. Vandenbon and R. W. Wiland, Big Valley, Alta.; D. Williams, Macrorie, Sask.; G. C. Muyres, St. Gregor, Sask.; R. A. Batty, Regina; Section Officer Jean Boyle, Victoria, B.C.; E. M. Loadman, Regina, Sask.

Prepare . . .
For Spring by having your Fine Carpets, Drapes, Slip Covers and Mats expertly cleaned NOW by

Pantorium DYE WORKS
E 7165
905 FORT

QUICKIES

"When I got this job with a Colonist Want Ad I understood women were crazy about guys in uniform!"

Bobo Newsom Sees Manager

PHILADELPHIA, March 2 (AP).—Bobo Newsom and his wife dropped in on Connie Mack today but left without any assurance where the rent money is coming from. In other words, Bobo, traded to the Athletics by the Washington Senators in exchange for Roger Wolff, didn't sign a contract.

"All he did was talk baseball," sighed the 81-year-old manager. "I couldn't get a word in edgewise."

Bobo, a trim 206 and the picture of health, explained he didn't want to make up his mind "until I see if I can get in shape."

Both of them assured newspapermen that salary didn't even figure in their discussions.

"If I play at all it will be for Mr. Mack," said the much-traded right-hander, who almost pitched Detroit to a world championship in 1940. "I'm sure I'll—I mean, I'm sure I'd like it here. If everybody who's booed me turned out to cheer me, we'd fill the stands every day."

Thirty-five years old and 4-F in the draft ("busted my leg when a mule ran over me down in South Carolina"), Newsom said there was some chance he might go into business. He didn't say what business.

Sport Shorts From Britain

By ALLAN NICKLESON
Canadian Press Staff Writer

SOMEWHERE IN ENGLAND, March 2 (CP).—Led by hard-bashing riflemen who dropped their opponents for the count, the Regina Rifles Regiment won the unit team boxing championship of the Canadian Army in Britain by the narrow margin of 18 points to 15. Their opponents were a reconnaissance regiment outfit and each team represented an army division.

The knockouts were scored by Tom Settee, full-blooded Indian from Prince Albert, Sask., and O. J. Weightman, of Arcola, Sask. Settee flattened his welterweight rival, Tpr. W. G. Andres, of Kerrobert, Sask., in the third round, while Weightman sent Sgt. C. W. Wilson, of Hamilton, Ont., reeling to the canvas early in the second.

Only other kayo of the 11-bout card came in a middleweight affair when Tpr. F. H. Egan, of Windsor, Ont., disposed of Cpl. D. E. Petit, of Duck Lake, Sask., member of the Reginas, in the second stanza.

The heavy divisions went to the reconnaissance riflemen. Sgt. Jack Ennis, a husky from Detroit who joined the Canadian Army in Windsor, Ont., three years ago, defeated Rfn. H. D. Kilgour, of Prince Albert, Sask., in the light-heavy class, while Cpl. A. S. Butwilofski, of Luseland, Sask., took a heavyweight decision from Rfn. E. Kallichuk, of Kupar, Sask.

A smooth-passing team coached by famed Sports Columnist Teddy Reeves advanced into the Canadian Army hockey play-downs by winning the championship of an army corps.

Members of a light anti-aircraft regiment, the winners defeated a service corps team, 7-3 and 8-1, to take the best-of-three series in two straight while Gnr. Reeves masterminded from the bench.

The Fort Garry Horse defeated an armored regiment, 8-0, to win the soccer championship of their armored brigade and advanced into the play-offs of a Canadian Army division. Horse team members included R.Q.M.S. Bob Carter, Sgts. G. W. Forgie and G. E. Murray, all of Winnipeg.

Negro Admits Fatal Beating

WASHINGTON, March 2 (AP).—Major Edward J. Kelly, chief of police, reported tonight that a negro handyman employed at Washington Cathedral had admitted fatally beating a woman librarian there.

The body of the victim, Miss Catherine Cooper Reardon, 37-year-old William and Mary College graduate, was found early today in the basement of the library.

The suspect was booked as Julius Fisher, 34, and charged with murder, Kelly announced.

EX-GRID STAR SAVED

A BOMBER BASE IN ENGLAND, March 2 (AP).—Lieut. Richard Nardi, former Ohio State University and professional football star, was one of two airmen who managed to save themselves when a bomber exploded en route to bomb a Netherlands airfield recently, it was disclosed tonight.

Still shaken from his experience, Bombardier Nardi told how he was forced to ride the disintegrating ship down more than two miles before he could extricate his parachute from a cable and jump the last 1,000 feet.

BOBBY DOERR READY

BOSTON, March 2 (AP).—Bobby Doerr, Red Sox second baseman who last season set a new American League baseball record for consecutive chances without an error, today signed his 1944 contract. The Red Sox infielder recently was classified 1-A by his draft board.

WOMEN TAKE OVER

Canada has approximately 34,450 women employed in mining, logging, transportation, communication and building trades.

Recommendation For the Troops

OTTAWA, March 2 (CP). — An army sports committee has recommended to Defence Headquarters that $1 a head be provided for each soldier for sports purposes and that permission be granted to charge civilians for admission to army sports shows, it was announced here today.

The money would go toward a fund to provide sports uniforms and equipment for the big mass participation sports programme the army is launching.

"The big military centres have enough equipment for normal usage and the smaller centres have hardly any," an army sports officer said. "We hope by our proposals to provide enough money to furnish uniforms and equipment for every soldier in the army."

A decision on the recommendations is expected soon, the officer added.

READY FOR SECOND FRONT

LONDON (CP).—Authorities have obtained particulars of accommodation available in the London area if non-essential people are evacuated from invasion coast towns of Britain when the second front opens.

INDIA'S NEW VENTURE

NEW DELHI (CP).—Before the war India manufactured no chemicals, but is now manufacturing annually 80,000 tons of sulphuric acid, 4,500 tons of coal tar, and many other chemicals.

SUPERMAN *Disappearances* By Jerry Siegel and Joe Shuster

MARY WORTH'S FAMILY By Dale Allen

POPEYE

POP *No Returns Due* By J. Millar Watt

MUTT AND JEFF *This Must Be Mr. "Five by Five's" Big Sister* By Bud Fisher

FLYIN' JENNY *Desertion?* By Keaton and Chaffin

THE NEBBS *The Personality Kid!* By Hess

BLONDIE *The Family Skeleton* By Chic Young

OAK BAY BUNGALOW
Stucco bungalow of six rooms and utility room. Open fireplace. Hot air heating. Garage and garden. This home is well built and only seven years old. Early possession. PRICE **$4200**
Or Near Cash Offer

HOME AND ACREAGE
Four-room stucco bungalow and five acres of good soil. Mostly cleared. Near the sea. In Saanich. Low taxes **$3150**

NEWSTEAD REALTY
1014 BROAD ST. PHONE E 7184
Evenings, G 5265

OAK BAY
IMMEDIATE POSSESSION
Modern up-to-date stucco bungalow of five rooms with full basement, furnace and garage. This home has just been completed and is situated on one of Oak Bay's best streets. Price **$5750**

Esquimalt Waterfront
1.35 ACRES with 100 feet seafrontage. Price, on terms **$1250**

WISE & CO., LTD.
109 Pemberton Bldg.

A SOUND INVESTMENT
Superior apartments in desirable districts for sale. Good income
$10,000 to **$25,000**
INVESTIGATION SOLICITED
Independent Agencies
600 FORT STREET, COR. OF GOV'T

Maynard & Sons
AUCTIONEERS
Our Rooms, 731-733 Johnson Street, Are Full to Capacity for
TODAY'S SALE
At 1:30, of
ALMOST NEW and SELECT
Furniture and Effects
ALMOST NEW 9-PIECE WALNUT DINING-ROOM SUITE, VERY PRETTY and ALMOST NEW WALNUT BEDROOM SUITE, and a room full of nice pieces of Furniture, Gas, Electric and Coal Ranges, Etc., as per list of yesterday.
Also Our Usual Morning Sale at 10:30
Of Vegetables, Poultry, and several pieces of Furniture, Tools, Wire Netting, Etc.
MAYNARD & SONS - Auctioneers

GRO-PUP contains as much protein* as the BEST CUTS OF MEATS

*GRO-PUP contains 22½% protein — ½ animal protein and ½ other good protein.

CHILDREN'S BAD COUGHS Quickly relieved

The first spoonfuls of Pertussin help bring PROMPT relief from bronchial and Croupy Coughs. Is pleasant and safe for kiddies to take — no dope, chloroform or creosote —Pertussin increases natural secretions in the respiratory tract to soothe dry, irritated membranes. Loosens and makes phlegm easier to raise. Inexpensive! Any drugstore.

PERTUSSIN

FISH FOR LENTEN SEASON

Canned Salmon, 1 lb. and ½ lb.; Atlantic Mackerel, 1 lb.; Chicken Haddie, 1 lb.; Lobster, ½'s and 1's; Pilchards; Herring in Tomato Sauce; Anchovies; Acadia Dried Salted Codfish, 2-lb. box.

SCOTT & PEDEN, LTD.

G 7181 Corner Cormorant and Store

FRUITS - VEGETABLES - GROCERIES

BLUE LINE BUS SCHEDULES

For our bus schedules to Oak Bay and Haultain, please refer to the stiff centre page in your Telephone Directory.

Blue Line Transit Co.

G 1155 G 1155

FARMERS

Immediate delivery, one 2-furrow tractor plough with 14-inch breaker bottoms, power lift, oil bath. Call and see it now!

THOMAS PLIMLEY, LTD.

Yates and Vancouver G 7181

THE CORPORATION OF THE DISTRICT OF SAANICH
SAANICH MUNICIPAL BY-ELECTION, 1944

By-Election for Councillor for Ward 6

Pursuant to Section 89, Subsection 2, of the Municipal Elections Act

PUBLIC NOTICE is hereby given to the Electors of WARD 6 of the Municipality of Saanich, that I require the presence of said Electors at the Council Chamber, Municipal Hall, Royal Oak, B.C., on MONDAY, March 6th, 1944, at 12 o'clock noon, for the purpose of electing a person to represent them as Councillor for Ward 6.

The mode of nomination of candidates shall be as follows:

The candidates shall be nominated in writing; the writing shall be subscribed by two electors of the Municipality as proposer and seconder; and shall be delivered to the Returning Officer at any time between the date of the notice and 2 p.m. of the day of Nomination; the said writing may be in the form numbered 3 in the schedule of the "Municipal Elections Act," and shall state the names, residence and occupation or description of each person proposed, in such manner as sufficiently to identify such candidate; and in the event of a poll being necessary, such poll shall be opened on the 11th day of March, 1944, at the following places:

Keating Temperance Hall and
Brentwood Women's Institute (small) Hall

And such Polling places shall be open from EIGHT O'CLOCK A.M. to EIGHT O'CLOCK P.M., of which every person is hereby required to take notice and govern himself accordingly.

GIVEN under my hand at Royal Oak, British Columbia, this 29th day of February, 1944.

W. A. GREENE,
Returning Officer.

MINT WAS PREPARED

LONDON (CP) — Large sums of money were printed on notes of two shillings, sixpence (60 cents) and five shillings early in the war and dispersed through the country in case the mint was destroyed, it has been disclosed. It is unlikely they will ever be used now.

REDUCE DECAY

Through medically supervised diet, tooth decay among large groups of children has been reduced as much as 80 per cent.

Appeals for Men Who Come Back

Voicing a stirring appeal for "men who are developing responsibilities far beyond their age" and who will find it difficult to make re-adjustment after the war into civilian life again, Captain M. C. Robinson, O.B.E., addressed Rotary Club yesterday at a luncheon at the Empress Hotel, speaking on "Rehabilitation of Returned Men."

"Let us try to understand their problems, and let us extend to them tolerance, sympathy, understanding, counsel and advice," the speaker urged. "Let us not think of them in terms of responsibilities. They will become the greatest asset the country has. Extend a real hand of fellowship," he said.

Capt. Robinson, Western national director for the Canadian National Institute for the Blind, and himself a veteran of the last war, opened his remarks by paying tribute to club members "who are exemplifying Rotary." He spoke of the impact of 1,500,000 now engaged in war services on the labor market of the future, and referred to the advisory council established in Ottawa which deals with plans submitted to the council.

Capt. Robinson, with facts and figures at his finger tips, related the rehabilitation measures planned and being enacted. He told of the provisions made discharged men and women; the reinstatement of the employee, and the provincial promise of personnel to be employed; he explained the Land Settlement Act, and told of the various loans. He also spoke of training and completion of university education available to demobilized men and women.

"I feel the Government—this or any other Government—will go further in rehabilitation, and will do the reasonable thing, and I would like to feel as sure that the average citizen of Canada will also do the reasonable thing," concluded the speaker, who was introduced by Joe Doe and warmly thanked by the president, James Little.

Visiting Rotarians were: Dr. T. G. Lathrop, White Salmon, Wash.; H. Murray Crawford, Winnipeg; Clarence Kurcher, Sacramento, Calif.; J. C. Beveridge, Medicine Hat, Alta.; E. H. Franke, Winnipeg; George W. Downey, Winnipeg; R. E. Gibson, Simcoe, Ont.; Roy Bowman, Saskatoon, Sask.; Sher Willows, Calgary, Alta.; William Farquhar, Duncan, V.I.; Harry H. Cooper, Edmonton, Alta.; Louis T. Mervin, Portland, Ore.; W. R. Drynan, Hamilton, Ont.; Art McCulloch, Alberni, V.I.

New Faculty Head Known in Victoria

A brother of the late A. W. Bevan Allen, 1138 Burdett Avenue, Victoria, has added further distinction to an already respected name. He is Sir Hugh Allen, the 74-year-old professor of music at Oxford University, who has occupied that position since 1918.

Sir Hugh paid a visit to Canada several years ago on business for the Royal College of Music and stayed a week in Victoria with his late brother.

Under a new Oxford decision, music is given equal status as a study with history, law and the humanities. A faculty of music will be created so that a student of music will be able to take the B.A. degree with music as his principal subject. This is a feather in the cap of Sir Hugh Allen, who has steadily pressed for the full recognition of his subject. He will be head of the faculty.

To Close Debate

HON. R. L. MAITLAND, K.C.

Attorney-General for British Columbia, who will close the budget debate in the Legislature, speaking this afternoon from the Government side.

Retired Naval Officer Passes

The Salvage Corps sustained an irreparable loss yesterday through the death of Commander J. S. Hincks, superintendent of the Cloverdale Depot, and a member of the board of directors, who passed away yesterday morning.

Commander Hincks gave untiring devotion to the patriotic work carried on by the corps from the beginning of salvage operations in April, 1941, until last November, when he was taken seriously ill.

It was largely due to his untiring efforts and personal popularity that the salvage work proved so successful, and his passing is deeply regretted by fellow workers and all with whom he was in daily contact.

Commander Hincks was born in Yorkshire, and was in his 60th year. Trained on the old Britannia, he was a reservist living in British Columbia when the first Great War began. Called up, he served in the Royal Navy and after the Armistice returned to Canada.

He first reached Canada in 1907 and lived in the Interior on his return from England in 1920, coming to Victoria eight years ago.

He was the son of the late Captain and Mrs. Thomas Cooper Hincks, of Berckenbro House, Yorkshire. Mrs. Hincks survives him at the family residence, 1237 Tattersall Drive. He leaves, in addition, a brother, Major Henry Hincks, of Nelson, B.C., and four sisters in England.

Funeral arrangements will be announced later by Hayward's B.C. Funeral Parlors.

City Police Court

Mrs. Madeline Martin was fined $50 and prohibited from driving a car for six months when, through her counsel, J. B. Clearihue, K.C., she entered a plea of guilty to a charge of dangerous driving before Magistrate Henry C. Hall in city police court yesterday.

Police action followed an accident on the evening of February 22 when a car driven by Mrs. Martin crashed into the side of the Belwill Apartments, 2914 Douglas Street, doing damage to the building estimated at $500. The driver was injured and a passenger in the automobile who was also injured is still in hospital, Constable R. Morris told the court.

Mrs. Martin was fined an additional $5 when she pleaded guilty to driving a car without a driver's licence.

Charged with dangerous driving as the outcome of an accident in which police said his car crashed into a hydrant on Fort Street, near Fern Street, and broke it off on the evening of February 23, Dr. William D. Higgs was fined $50 and his driver's licence was suspended for six months. Accused entered a plea of guilty through his counsel, Gordon Cameron.

Seven motorists paid fines amounting to $5 on traffic violation counts, and three pedestrians were each fined $1 for failing to obey a traffic signal.

Local Performers Entertain Soldiers

Colwood Military Camp soldiers were entertained Wednesday night by a group of talented local performers at a concert arranged by Mr. Ramsey, of the Canadian Legion Auxiliary, and directed by Bonnie Ward.

Taking part in the excellent variety programme were Marie Vowles, violin and solo; Dorothy Davies, comedy skit and dance; Lois Moore, song and dance; Doreen Bull, acrobatic dancing; Elaine Hart, soprano.

Accompanists were Gwen Woolcock and Marie Vowles. Following the concert, the artists were entertained in the officers' mess.

City and District

Saanich Police Court—Seven motorists paid fines totaling $50 in Saanich police court yesterday for traffic violations, and another motorist was fined $10 for failing to stop for a police siren. A farmer paid a fine of $10 for having cattle at large.

Building Permits—Three building permits were issued yesterday by the city building inspector. Robert McCoubrey, 1019 Bank Street, took out a permit to construct a five-room dwelling at 107 Beechwood Drive for $4,000. Peter Hartnell, 1124 May Street, plans alterations to premises at 861 Pembroke Street, for $800, and Mrs. M. A. McIntosh, 1426 Elford Street, was issued a permit to convert the premises at that address into a two-family residence at an estimated cost of $1,000.

Seeks Municipal B.C.E.R. Intentions

Failure of the cities and municipalities to supply information asked for by the Premier in connection with the proposed acquisition of the B.C. Electric Railway Company, Limited, was expressed yesterday in a letter from Premier John Hart to Mayor J. W. Cornett, of Vancouver, written in reply to a request for an appointment for a committee formed at a recent meeting of municipal representatives.

Premier Hart stated that until the Legislature prorogued it would not be possible to set a suitable date, but that he would be pleased to meet the representatives after that date to hear their proposals. The Premier also said:

"It is regrettable that you are unable to answer any of the questions I asked, or to give me any information regarding the intention of the cities and municipalities with respect to the proposed acquisition of the B.C. Electric Railway Company, Limited.

"Unless you supply information asked for in my letter of January 21, it will not be possible to conduct negotiations on your behalf."

Recommends Lease of City-Owned Property

The city lands and zoning committee yesterday decided to recommend to the City Council at the next meeting that the War Services Committee be allowed to lease, for the duration, a city-owned lot on Fort Street, west of the Hostess House, for the purpose of making additions to the present building.

Major Harold Brown and Capt. Norman Foster, president and secretary of the War Services Committee, met the city committee and stated that it was necessary to enlarge the Hostess House to accommodate the large crowds of service personnel entertained there nightly.

Acting on the request of Straith, Pringle & Ruttan, the committee agreed to recommend the rezoning from a single family dwelling to a commercial area property on the corner of Leighton Road and Bank Street.

Four sales aggregating $1,700 were reported and will be sent to the council for approval.

Presbytery Will Meet At Sooke on Tuesday

The meeting of the Victoria Presbytery of the Presbyterian Church in Canada, held in St. Andrew's Church here, and adjourned until next week, will reconvene at Sooke Presbyterian Church on Tuesday, March 7, at 7:30 p.m.

Rev. Iver D. McIver, newly-elected moderator of the presbytery, will preside.

Incorporations

New firms incorporated under the Companies Act at the Legislative Buildings during the present week included Peace River Coal Mines, Ltd., $30,000, Victoria; Victory Motors, Ltd., $10,000, Kelowna; Martley Investments, Ltd., 100 shares of no par value, Vancouver; Burnaby Lumber Co., Ltd., $10,000, Vancouver; Kelogan Radio & Electric, Ltd., $10,000, Kelowna; Northern Pacific Agencies, Ltd., $50,000, Vancouver, and D. & D. Sawmills Co., Ltd., $10,000, Forest Grove.

Bella Coola Consumers' Co-operative Association was incorporated under the Co-operatives Act.

Announcements

"The Island Arts and Crafts Society." A Forum discussion on pictorial structure and composition. Leaders, Miss Adeline Baxter and Mr. John Kyle. Friday, 8:15. Royal Bank Building, Cook and Fort Streets.

Schubert Club Recital, auspices Solarium W.A., Shrine Auditorium, March 7, at 8:15. Assisting artists, David Oldham, baritone; Julia Kent-Jones, violinist. Tickets 50c, 75c now at Fletcher's and Marionette.

Under Auspices First United Spiritualist Church, a court whist party will be held, 635 Fort Street, Saturday, 8 p.m. Good prizes and refreshments.

All Welsh Folk invited to St. David's celebration Friday, March 3, at 8 o'clock in Orange Hall, Courtney Street.

Antivivisection—Birthday tea and sale, Saturday, April 1. Y.W.C.A. Half proceeds to work for animals in war.

Rummage Sale, Saturday, March 4, 1407 Broad Street, Jr. Auxiliary B.C. Protestant Orphanage.

Rummage Sale—Saturday, March 4, 1233 Government Street.

Nonagenarian Pioneer Dies

James Ogden Grahame, historic link with the old Hudson's Bay Company fur trading days, died Wednesday night, aged 93. He had traveled over most of Canada and far into the North country with his father, the late James Allan Grahame, chief factor of the company, and had lived in Victoria since the beginning of the century.

Born in 1850 at the Hudson's Bay Company fort of Vancouver, Washington, he was the son of James Allan Grahame and his first wife, Susan Birnie, daughter of another well-known H.B.C. man. It is believed he was named for Peter Skene Ogden, outstanding figure in the Northwest.

After schooling abroad, Mr. Grahame joined the Hudson's Bay Company in 1866, becoming junior chief trader in 1877, and in 1879 rising to be chief trader.

Acting as his father's secretary, when the latter was chief commissioner at Winnipeg, he traveled to out-of-the-way places, going by canoe to Hudson's Bay. Both father and son were known to pioneers across Canada.

His father, who died in 1905, had married Susan Birnie at Fort George, and James Ogden was the only son. After his wife's death, Mr. Grahame, Sr., married Mary Work, of the old Work family, in 1860. They lived for some time at Allandale, on part of the Work estate at Hillside.

Fort Grahame, on the Finlay River, through which the Alaska Highway passes, was named for the senior Grahame. It was here that members of the R.N.W.M.P. spent the Winter of 1897-98 on their first trip into Alaska.

Mr. Ogden Grahame married a Hamilton girl, who predeceased him some ten years ago, while posted at Kamloops. At the turn of the century, Mr. Grahame retired and he and his wife made a trip around the world before coming to live in Victoria. His wife was a benevolent person well remembered for her welfare work, but Mr. Grahame was in failing health and lived a quiet life.

There are no close relatives here, other than a cousin, Mrs. Guy Rothwell, in Vancouver, and other cousins living in Winnipeg and in Scotland.

Funeral services will be held Saturday at 10 a.m. from Hayward's B.C. Funeral Chapel.

U.B.C. Session For Returned Men

Enabling returned men and women to begin or resume their university education as soon as possible after demobilization, a special Spring session of ten weeks is being offered by the University of British Columbia, opening April 24 and continuing till June 30.

Courses covering arts and sciences, applied science and agriculture are offered in six different groups. Students are allowed to select two and in some cases three courses, of three units credit, in which they will be given seven lectures weekly, or a total of 70 lectures per course. Fees are the same as for the Winter session.

Applications should be made before March 31 and an alternate choice indicated; a minimum registration of 80 is required with a minimum of 20 in a course.

Returned men wishing to attend the Summer session starting in July are advised by Dean D. Buchanan, of the Faculty of Arts and Sciences, that if a minimum of 20 desire a course not listed, efforts will be made to provide such a course.

Garbage Collection By-Law Mooted Here

Advocating that a by-law be prepared to govern the municipal garbage collection system and deploring the fact that one does not already exist, Thomas E. Lancaster, city sanitary inspector, has written a letter to Dr. Richard Felton, medical health officer, outlining his reasons for the proposal.

The sanitary inspector has recommended that any by-law enacted regulating the collection of "Household Refuse" should embody the following:

"The owner of every premises used as a dwelling place shall provide for the use of the occupants, a sufficient number of 'regulation type' garbage cans. All such garbage cans shall be located in a suitable and accessible place on the premises.

"That the garbage department be responsible for all matters pertaining to the collection of garbage, and that it be the duty of the officials of the garbage department to enforce the by-law."

The letter will be placed before the health committee which will meet this morning at the City Hall. Alderman (Mrs.) M. D. Christie is chairman of the committee.

RECORD VALUE IN RECORD CABINETS

RECORDS Sent by MAIL

Fully veneered construction in walnut finish with compartments for single records and albums, $17.50. Larger sizes at $27.50 and $37.50. Ask to see these next time you make a selection of Records.

FLETCHERS 1130 DOUGLAS ST.

COAL

Sootless Variety "BIG VALLEY" EGG $12.50 Per Ton High in Heat—Low in Ash

Alberta Coal Co. OF VICTORIA

607 Fort Street E 9814

DIAMONDS

bought at prevailing high market prices. Write us and we will send bonded appraiser to call on you personally.

B. C. Collateral Loan Brokers LIMITED

71 E. Hastings Vancouver, B.C.

MANY LETTERS

The store has received many letters and also the privilege of reading letters from the "Old Country" telling how the candy sent from here arrived and how it was appreciated. In fact, one of the staff sent a box to a friend in Wales for Christmas. She had a letter back saying how perfectly the candy arrived and also they had really forgotten anything could taste so good.

Open at One

Welch's CANDY SHOP

743 FORT STREET E 6422

Also at 814 Robson St., Vancouver

Lumber Movies Shown to Lions

"Mill Magic," the title of the film shown by Douglas Flintoff at the Lions Club luncheon yesterday in Spencer's dining-room, was an interesting exposition of the Island lumber industry. Introduced by Lion Arthur Burr, Mr. Flintoff gave a running commentary along with the projection of the film.

Beginning with the first stages, the film showed the rugged men of the timberlands bringing down their giant harvest in the woods. The audience then followed the complete process of operation from the first sharp bite of the axe into virgin timber to the finished product being carried away for shipment to buyers. Actual scene of the film was the familiar mill at Chemainus.

"These men in the mills have to work with rapidity and efficiency," Mr. Flintoff explained. "An interesting fact is the absence of sawdust—huge machines suck this down from below cutting and sawing machines while operations are in progress and the dust is put to use later on."

Mr. Flintoff concluded his showing with a short subject done in silhouette called "The Doctor's Dilemma or the Fatal Stetson," which was as amusing as the title indicates. Thanked by Lion Leo Evenden, Mr. Flintoff promised to "play another engagement" as soon as he was able.

Kinsmen Told of Technocracy Inc.

Wearing the badge and light grey suit of members of Technocracy Inc., A. A. Milligan and O. Corbett, of Victoria branch, last night told Victoria Kinsmen Club of the beliefs of the recently-legalized organization. The meeting was at the Empress Hotel.

Technocrats were volunteers whose aim was "to inform the public of the dangerous situation ahead of them," declared Mr. Milligan. Technocracy, he said, means "application of the methods of science to the operation of the social mechanism." It was not a simple theory.

Mr. Corbett said Technocracy Inc. had a war plan for total conscription and a technological design for the North American Continent, which he described as a unit. The design for North America could not be applied to other continents.

By conscripting men, machines, material and money, Technocrats contended that further debt could be avoided by Canada and that a changeover to a new system after the war could be made possible.

Morris Kersey thanked the speakers. Many questions were asked and informal discussion followed. George Fatt presided.

Want New Buildings

That Duncan Consolidated School Board should submit to the Provincial Rehabilitation Commission an estimate of $65,000 as its requirements for postwar building was the opinion stated by a special meeting of trustees and councillors at Duncan on Tuesday. A resolution to this effect is to be submitted to Duncan City Council and North Cowichan Council.

. . . for fine furniture of course . . .

CHAMPION'S LTD.

727 FORT STREET

MURPHY ELECTRIC COMPANY, LIMITED

731 Yates G 1718

TECHNOCRACY INC.

720 Fort Street Tonight at 8

A. MILLIGAN

Will Speak on

"Science and Total War"

WANTED

TO RENT OR LEASE

MODERN, UNFURNISHED HOUSE

Two Adults Only

Please Phone: A. H. BRYANT

Personnel Office

Hudson's Bay Company

LARGE SELECTION OF

BABY CRIBS

All Colors and Sizes—Steel and Wooden

Prices From $24.75 to $35.00

Complete With Mattress

HOME FURNITURE Fort above Blanshard

Former Clerk Dies

G. H. Johnson, Duncan, clerk of North Cowichan Municipality until retirement because of ill-health last year, died yesterday morning at Duncan. He leaves a wife and son.

FIRST TO USE BEET SUGAR

To nullify the English sugar blockade, Napoleon started beet sugar on its way to meeting half the world's sugar needs.

Friday Radio Programmes

	CJVI—1180 kc.	CBR—1130 kc.	KIRO—710 kc.	KOMO—950 kc.	KJR—1000 kc.	KOL—1300 kc.
8:00	News	News	Ann Baxter	Radio Parade	Church Programme	Dr. L. Talbot
8:15	Aunt Jemima	Front Line Family	Valiant Lady	News	Breakfast Club	Dr. L. Talbot
8:30	Just About Time	S'thing Refreshing	Kitty Foyle	Victor Lindlahr	Breakfast Club	Jerry Morris
8:45	Meditations	S'thing Refreshing	Real Life Stories	David Harum	Breakfast Club	Sweet Music
9:00	B.B.C. News	B.B.C. News	Kate Smith Speaks	Gallant Heart	News	Boake Carter
9:15	Jesting	Big Sister	Off the Record	Larry Smith	A Woman Wonders	Woman's Way
9:30	Good Morning	Lucy Linton	Helen Trent	Ship of Joy	Breakfast at Sardi's	Melody Caravan
9:45	Good Morning	Xavier Entertains	Our Gal Sunday	Ship of Joy	Breakfast at Sardi's	Serenade
10:00	Morning Visit	Jean Howard	Life Beautiful	Walker's Kitchen	News	News
10:15	Stars of the Week	Happy Gang	Ma Perkins	Homekeepers	Sweet River	Serenade
10:30	News	Happy Gang	News	Homekeepers	Baby Institute	Luncheon
10:45	"They Tell Me"	"They Tell Me"	The Goldbergs	Art Baker	Phil Barton	Orchestra
11:00	Polifior Program	Hits of Today	Doctor Malone	Guiding Light	Baukhage Talking	Cedric Foster
11:15	Polifior Program	Mystery Chef	Joyce Jordan	Today's Children	Mystery Chef	As Time Goes By
11:30	Soldier's Wife	Soldier's Wife	We Love and Learn	Light of the World	News	Yours for a Song
11:45	From A to Z	Orchestra	News	Betty Crocker	Sweet and Swing	Melody
12:00	Al Smith	Farm Broadcast	Mary Marlin	Women of America	Martin Downey	News
12:15	Eb and Zeb	Farm Broadcast	Unannounced	Ma Perkins	Songs	Orchestra
12:30	News	News	News	Pepper Young	Cowboy Joe	Businessmen
12:45	Music	Music	Bachelor's Children	Right to Happiness	Speaking of Books	Businessmen
1:00	Dick Manning	Songs	Broadway Matinee	Stella Dallas	News	Walter Compton
1:15	Highlights	Winning the Peace	Broadway Matinee	Lorenzo Jones	News Room	Melodies
1:30	Serenade	The Lipionaires	This Living World	Widder Brown	News Room	Music
1:45	Recital	Recital	This Living World	Backstage Wife	News Room	Music
2:00	Melody	School Broadcast	Open Door	A Girl Marries	What's Doing?	Ray Dady
2:15	Melody	School Broadcast	Political Talks	Portia Faces Life	What's Doing?	Newsreel Theatre
2:30	Music Lovers	Eyes Front	News	Just Plain Bill	Living Fun	Newsreel Theatre
2:45	Music Lovers	Eyes Front	American Women	Front-Page Farrell	Capt. Dobbsie	Newsreel Theatre
3:00	Music Lovers	Messer's Islanders	Housewives at War	The Road of Life	News	Gene Dennis
3:15	Music Lovers	Talk	Your Health	Vic and Sade	Loyal Lamont	Melody
3:30	Voice of Memory	Curtain Echoes	News	News	Blue Frolics	Tunefully Yours
3:45	B.B.C. News	B.B.C. News	The World Today	Music	Blue Frolics	Johnson Family
4:00	Myrtle Campbell	Songs	Music	Dr. Kate	Great Melody	Fulton Lewis, Jr.
4:15	Myrtle Campbell	Songs	News	News	Great Melody	Concert Hall
4:30	Dr. Rowell	Women's Institute	Friday on Broadway	Tropicana	Wedgewood Blue	Club 1300
4:45	News Roundup	News Roundup	Friday on Broadway	H. V. Kaltenborn	Sea Hound	Club 1300
5:00	Yours for a Song	Orchestra	Hot Off the Wire	News	Terry and Pirates	News
5:15	Smooth and Sweet	Orchestra	Sam Adams	Folk Music	Dick Tracy	Superman
5:30	Orchestra	Musical Mailbox	Music	Tunes at Sundown	Jack Armstrong	World's Front Page
5:45	Air Command	Musical Mailbox	News	Louis P. Lochner	Captain Midnight	Gordon Burke
6:00	News	Dinner Dance	War Correspondent	Waltz Time	Remembrance	Gabriel Heatter
6:15	Magic Island	Dinner Dance	Donald Novis	Waltz Time	News Reporter	Believe It or Not
6:30	Brewster Boy	Strings	That Brewster Boy	People Are Funny	Spotlight Bands	Double or Nothing
6:45	Brewster Boy	Strings	That Brewster Boy	People Are Funny	Spotlight Bands	Double or Nothing
7:00	Fight Broadcast	News	Garry Moore	Amos 'n' Andy	Sports Finde	Dale Carnegie
7:15	Fight Broadcast	Report to Nation	Garry Moore	Amos 'n' Andy	Gardening	People's Reporter
7:30	Fight Broadcast	Report to Nation	Hollywood Theatre	Sports Newsreel	Nero Wolfe	Lone Ranger
7:45	Fight Broadcast	Report to Nation	Hollywood Theatre	Music	Nero Wolfe	Lone Ranger
8:00	Stars of Tomorrow	Soliloquy	A Mystery	Pleasure Time	Watch the World	Canteen Carnival
8:15	Serenade	Soliloquy	Music	Fleetwood Lawton	Parker Family	Canteen Carnival
8:30	Melody	Music From Pacific	Playhouse	Hit Parade	Gangbusters	Songs
8:45	Melody	Music From Pacific	Playhouse	Hit Parade	Gangbusters	Songs
9:00	Studio Party	News	Kate Smith	Furlough Fun	Meet Your Navy	News
9:15	Studio Party	Off the Record	Kate Smith	Furlough Fun	Meet Your Navy	Songs
9:30	On My Mind	Trio	Kate Smith	Trio	News	Star Gazing
9:45	On My Mind	Interlude	Kate Smith	Lee Sims	Art Baker	Fulton Lewis Jr.
10:00	Star Parade	News, Philpott	News	News	Magic Hour	Opportunity
10:15	Wildwood Church	News Roundup	News	Melodies	Magic Hour	Opportunity
10:30	News	Orchestra	Melody Lane	Kaltenborn	Magic Hour	Broadway Echoes
10:45	Words and Music	Orchestra	Music	Honored Music	Magic Hour	Broadway Echoes
11:00		Milton Charles	Wally Anderson	Evening Reveries	Folk Music	News
11:15		Milton Charles	Wally Anderson	Evening Reveries	Folk Music	Music
11:30			Famous Bands	Orchestra	Piano Concert	Orchestra
11:45			News for Alaska	News	News	Orchestra

CKWX—980 kc.

Morning — News. 8: Just About Time. 8:15: Morning Review. 8:30: News. 8:45: [illegible] Capsules of Melody. 10: On Home Front. 10:15: News. 10:45: Concert Caravan. 11: Will Reeder. 11:15: Little Show. 11:30: They Tell Me. 11:45: Afternoon—Almanac. 12:15: Music for Moderns. 12:30: Music for Moderns. 12:45: Brave Tomorrow. [illegible] 1:30: The Goldbergs. 1:45: Yours Sincerely. 2: Red, White and Blue. 2:15: Name You Will Remember. 2:45: Those Who Serve. 3: Aeronautical Lodge. 3:15: Serenings. 3:30: New Rhythm. 3:45: Blighty. 4: Blighty. 4:15: Ocean Spotlight. 4:30: Will Wylie Entertains. 4:45: Jimmy Dale. 5: Uncle Ben. 5:15: Squareshooters. 5:30: Men in Scarlet. 5:45: Music. 6: News. 6:15: That Brewster Boy. 6:30: Music in the Air. 7: Unannounced. 7:30: Something to Think About. 8: News. 8:15: Treasure Trail. 8:30: His Steps. 9: People Enjoy Facts. 9:30: Music. 9:45: News. 10: Heaven of Dreams. 10:15: At Close of Day. 10:30: Music. 10:45: Time to Dance. 11.

CJOR—600 kc.

Morning—News. 8: Home Service News. 8:15: Browne. 8:30: Shut In. 9: News. 9:15: All in Fun. 9:30: You Asked for It. 9:45: Echoes of the Screen. 10:15: Stars of the Week. 10:30: News. 10:45: Merrily We Live. 11: Ration Rambles. 11:30: Music Fill. 11:45: Koffee and Korn. 12: Afternoon—Voice of Memory. 12:15: News. 12:30: Dollar Gift. 12:45: Famous Voices. 1: Design for Women. 1:15: Soldier's Wife. 1:45: Brevities. 2: Wendall Hall. 2:30: They Tell Me. 2:45: News. 3: Sugar 'n' Spice. [illegible] 4: Ma Perkins. 4:15: Life Can Be Beautiful. 4:30: News. 4:45: Ranch House. 5: Orchestra. 5:15: Time Out. 5:30: Billy Browne. 5:45: News. 6: Club 600. 6:15: 88 Keys. 6:30: Song Shop. 6:45: Fight. 7: Don Wilson. 7:30: Personality Parade. 7:45: Cash Clues. 8: News. 8:15: Top Hat Club. 8:30: Radio Rascals. 9: Dancette. 9:30: News. 9:45: Orchestra. 10: Concert Hour. 10:30: News Roundup. 11:30

Radio Highlights

6:00 p.m.—Dinner Dance. CBR.
6:30 p.m.—That Brewster Boy. CJVI.
7:00 p.m.—Sports Finde. KJR.
7:30 p.m.—Skippy Theatre. KIRO.
8:00 p.m.—Stars of Tomorrow. CJVI.
8:30 p.m.—Music From the Pacific. CBR.
9:00 p.m.—Furlough Fun. KOMO.
10:00 p.m.—Freedom of Opportunity. KOL.
10:45 p.m.—Words and Music. CJVI.

CJVI Newscasts

8:00 a.m., 10:30 a.m., 12:30 p.m., 6:00 p.m., 10:30 p.m.

In addition CJVI broadcasts a one-minute news resume every hour, on the hour, from 7 a.m. to 11 p.m.

B.B.C. broadcasts direct from London at 9 a.m. and 3:45 p.m. daily over CJVI.

IF YOUR NOSE "CLOSES UP" TIGHT AT NIGHT

HINDERS BREATHING—SPOILS SLEEP

3-PURPOSE MEDICINE

Here's mighty good news . . . If your nose "closes up" at night and makes breathing difficult, put 3-purpose Vicks Va-tro-nol up each nostril. Va-tro-nol does 3 important things: (1) shrinks swollen membranes; (2) soothes irritation; (3) helps flush nasal passages, clearing clogging mucus, relieving transient congestion. It brings more comfort, makes breathing easier, invites sleep.

. . . And remember, it helps prevent colds from developing if used in time.

VICKS VA-TRO-NOL

WHY NOT

try a better cocoa today . . . choose Neilson's famous Chocolate Cocoa.

1 lb. 29c, ½ lb. 19c

Marine and Transportation

Pay High Tribute To Young Master

WASHINGTON, March 2 (AP).—High tribute has been paid the 27-year-old master of the American tanker Cedar Mills who battled desperate odds for nine days to save one of the world's fastest ships, Le Triomphant, which was escorting the Cedar Mills and a Dutch freighter from Australia to Karachi, India.

Midway in the voyage the destroyer's oil supply gave out and as the tanker attempted to refuel her the oil hose snapped. The Cedar Mills took the warship in tow.

The tow hawser broke in a heavy storm and powerless to make any headway, the destroyer began to settle and the French commander prepared to abandon ship.

Two of the tanker's motor lifeboats were manned with volunteers and dispatched to take off part of the destroyer's crew.

One of the lifeboats was lost, but the crews of the two craft joined in bringing 34 refugees safely aboard the Cedar Mills.

The commander of Le Triomphant then signaled he believed he could keep the crippled warship afloat until morning. At daybreak, 91 more seamen were taken off the warship.

The disabled destroyer again was taken in tow by the Cedar Mills, which made rendezvous with a British cruiser dispatched to the aid of the battered warship.

Fairmiles Weather Heavy Winter Gale

AN EAST COAST CANADIAN PORT, March 2 (CP).—Six tiny Fairmile launches pushed their sleek noses into the teeth of the worst maritime blizzard in years, February 24, on sudden orders to supply patrol protection, presumably for a convoy.

The story of the 12-hour, nightlong battle of the little ships and their crews, withheld until now for security reasons, was disclosed today by Naval Headquarters. Details of the job they were asked to do were not given. It was merely disclosed they performed duty normally expected of "big ships."

Manned chiefly by Volunteer Reserve men, the patrol craft suffered no damage in the operations which saw high seas, lashing snow and spray driven by a 50-mile-an-hour wind. Visibility was cut to 200 yards and the period was an anxious one for even the largest ships in the area.

The performance of the motor launches in a storm which saw many marine accidents and ships driven ashore drew the first signal of praise in this war for that type of work. Rear Admiral L. W. Murray, commander-in-chief, Canadian Northwest Atlantic, signaled commendations to the ships, which operate under Capt. J. A. Heenan, of Ottawa.

The motor launches were ordered to sea suddenly in the middle of the night, while the blizzard was at its worst.

The experience of "097" was typical of the buffeting the patrol vessels took. Nearly half the dishes in the mess decks were broken, crashed to the deck in the violent pitching, the commanding officer, Lieut. E. P. Jones, of Edmonton and Halifax, reported later.

Accompanied by Bride

VANCOUVER, March 2 (CP).—A Victoria airman, F.O. H. P. Axhorn, is among a group of repatriated members of the Royal Canadian Air Force expected to arrive from Ottawa today. F.O. Axhorn will be accompanied by his British bride.

MAIL AND SHIPS

COASTING CRAFT

VICTORIA-VANCOUVER — Ss. Princess Charlotte or Ss. Princess Alice will leave Victoria daily at 1.30 p.m. for Vancouver; Ss. Princess Charlotte or Ss. Princess Alice will arrive at Victoria daily at 3.45 p.m. from Vancouver; Ss. Princess Elizabeth or Ss. Princess Joan will leave Victoria daily at midnight for Vancouver; Ss. Princess Elizabeth or Ss. Princess Joan will arrive Victoria daily at 7 a.m. from Vancouver. Sundays only a special sailing will arrive at Victoria from Vancouver at 9.45 p.m.

VICTORIA-SEATTLE—Ss. Princess Charlotte or Ss. Princess Alice will leave Victoria daily for Seattle at 4.30 p.m.; Ss. Princess Charlotte or Ss. Princess Alice will arrive at Victoria daily from Seattle at 12.35 p.m.; Ss. Iroquois will leave Victoria daily for Seattle at 9.45 a.m.; Ss. Iroquois will arrive at Victoria daily from Seattle at 8.45 a.m.

VICTORIA-PORT ANGELES — Ss. Iroquois will leave Victoria for Port Angeles daily at 9.45 a.m.; Ss. Iroquois will arrive at Victoria daily from Port Angeles at 8.45 a.m.

rive at Victoria daily from Port Angeles at 8.45 a.m.

SWARTZ BAY-SALT SPRING ISLAND—Ms. Cy Peck will leave Swartz Bay for Fulford Harbor daily except Wednesday at 9.30 a.m. and 5 p.m.; Ms. Cy Peck will leave Fulford Harbor for Swartz Bay daily except Wednesday at 8.15 a.m. and 4 p.m.

BRENTWOOD-MILL BAY—Ms. Cascade will leave Brentwood for Mill Bay at 9 a.m., 10 a.m., 11 a.m., 2 p.m., 3 p.m., 4 p.m. Ms. Cascade will leave Mill Bay for Brentwood at 9.30 a.m., 10.30 a.m., 11.30 a.m., 2.30 p.m., 3.30 p.m., 4.30 p.m.

NANAIMO-VANCOUVER — Ss. Princess Elaine will leave Nanaimo daily, except Saturdays and Sundays, at 7.30 a.m., 2.45 p.m. Saturdays only at 7.30 a.m., 2.45 a.m. and 9.15 p.m. Sundays only at 8.45 p.m.

VICTORIA-GULF ISLANDS-VANCOUVER—Ss. Princess Mary will leave Victoria at 10.30 a.m. Tuesday for Vancouver via Gulf Islands; Ss. Princess Mary will arrive at Victoria via Gulf Islands at 6.30 p.m. Mondays.

NANAIMO - GABRIOLA — Ms. Atrevida will leave Canadian Pacific Wharf, Nanaimo, daily (except Wednesday), at 6.30 a.m. for Gabriola.

Lv. BRENTWOOD		Lv. MILL BAY
8:00 a.m.	MILL BAY FERRY DAILY	9:30 a.m.
10:00 a.m.		10:30 a.m.
11:00 a.m.		11:30 a.m.
2:00 p.m.		3:30 p.m.
3:00 p.m.		3:30 p.m.
4:00 p.m.		4:30 p.m.

EXTRA ON SUNDAY ONLY
Lv. BRENTWOOD 8:00 p.m. — Lv. MILL BAY 8:30 p.m.

Salt Spring Island Ferry

SAILINGS
EFFECTIVE SEPTEMBER 21
DAILY EXCEPT WEDNESDAY

Lv. Fulford Harbor	Lv. Swartz Bay
8:15 A.M.	9:30 A.M.
4:00 P.M.	5:00 P.M.

For Information — Phone K 1179

Apply for Charter

VANCOUVER, March 2 (CP).—Application for a Congress of Industrial Organizations' charter has been made by members of the Vancouver Waterfront Workers' Association, after it was learned other locals of the British Columbia Council of Longshoremen would not join the Vancouver group in seeking C.I.O. affiliation.

Austin Smith, secretary of the Vancouver Waterfront Workers' Association, said today the Victoria local will seek an American Federation of Labor charter with the International Longshoremen's Association, and other locals will keep their present status.

Ashore for Two Days

VANCOUVER, March 2 (CP).—First Royal Navy aircraft carrier manned by Canadians, after being refitted here, ran aground recently on Roberts Bank, near Point Roberts, and remained trapped in the mud for two days before being refloated.

Captain Horatio Nelson Lay, nephew of Prime Minister Mackenzie King, was in command at the time.

The ship was engaged in manoeuvres and while making a turn evidently ran on to an underwater shoal. None of the crew was injured and the carrier suffered little damage.

The ship now has left British Columbia waters for duty in a war zone.

Due to Freak Accident

CAMP BORDEN, Ont., March 2 (CP).—R.C.A.F. officials today described as a "freak" accident the death yesterday of L.A.C. J. W. Moxley, of Hamilton, who suffered fatal injuries when a practice bomb dropped from an aircraft landed on a sloping target and crashed into a hut where Moxley was stationed.

The bomb skidded 500 yards on the icy surface before striking the hut.

Moxley died in hospital. He was to have received his wings next Friday.

Awarded Damages

VANCOUVER, March 2 (CP).—Trespass damages of $450 were awarded in Supreme Court today against International Junk Co., Ltd., to Vancouver, Victoria and Eastern Railway and Navigation Co.

An order for possession of seven Great Northern Railway lots also was made in the railway company's suit to oust the junk company from property it has been using for storage purposes.

New Peak Attained

WASHINGTON, March 2 (AP).—Aircraft production climbed to a new peak rate of 350 planes a day in February, putting the total deliveries in the month ahead of schedule with a total of 8,760 planes accepted, Charles E. Wilson, chairman of the Aircraft Production Board, announced today.

Court Will Decide Battle for Control

VANCOUVER, March 2 (CP).—Battle for control of the Amalgamated Shipwrights, Joiners, Boatbuilders and Caulkers' Union, Local No. 2, has moved into the Supreme Court.

Malcolm Bruce, president, ousted at a meeting of the local, claims that the gathering was illegal. He is asking for a declaration that Edwin Baker, elected as his successor, has no right to office.

Bruce is joined in the action with William Bray, deposed secretary-treasurer, who seeks a declaration that his successor, George E. Brown, is not entitled to the office.

Plaintiffs also ask the court to declare that the meeting of February 20 was void and illegal.

The defendants, in addition to Baker and Brown, include Lawrence Anderson and Bert Smith, business agents.

Anderson and Smith were expelled from office by the executive under Malcolm Bruce. At the February 20 meeting they were reinstated and Bruce was expelled.

What Today Means

"PICES"

If March 3 is your birthday, the best hours for you on this date are from 10:15 a.m. until 12:15 p.m., from 2:15 to 4:15 p.m., and from 8:15 to 10:15 p.m. The danger periods are from 8:15 to 10:15 a.m., from 6:15 to 8:15 p.m., and from 10:15 p.m. until midnight.

This should be a good day for you to take Time by the forelock and do some systematic planning for the future. Conditions are apt to arise that will require your making a decision, so do not be wishy-washy about it but concentrate upon it so that you can arrive at a prompt conclusion. A period of reckless spending seems approaching that will eventually involve anyone spending money carelessly and too lavishly in numerous financial difficulties, so if you are wise you will start in being thrifty. This is the time to remember that "by the streets of By and By one arrives at the house of Never," and that "procrastination is the thief of time." Married and engaged couples, and those whose hearts have been tampered with by Cupid, will do well to realize that "philosophy is nothing but discretion," and that it always pays to practice it.

If a woman and March 3 is your birthday, an even disposition, an inordinate amount of ambition, and real ability, should enable you to lead a full, happy, and very useful life. Through your own contriving you should be able to bring a great deal of happiness into the lives of those near and dear to you. You should never be too busy to give considerable thought to your personal appearance, for it may exercise a far greater influence in attracting people to you than you realize. As a restaurant operator, business manager, interior decorator, writer, teacher, trained nurse, dietitian, saleslady, broker, artist, musician, actress, professional dancer, or through your participation in work of a patriotic nature, your consistently good work and earnest efforts should be well rewarded. You appear to be well qualified to make some man very happy, and to win and hold his love and devotion.

The child born on March 3, requires gentle, loving handling, for harshness may have a very bad reaction on its very sensitive disposition. Blessed with a great deal of intelligence and a good memory this youngster should absorb knowledge with ease. Well merited success will, in all likelihood, crown this child's future efforts.

If a man, and March 3 is your natal day, if you will really try to place some restraint upon a father impetuous disposition, your happiness is apt to be greatly increased. Through clever initiativeness you are apt to win recognition and a gratifying amount of success, gratifying amount of success, clergyman, educator, scientist, architect, engineer, business executive, salesman, actor, author, journalist, manufacturer, merchant, financier, active participant in the present war, or engaged in work of an artistic nature.

Luxury Liner Now Invasion Ship

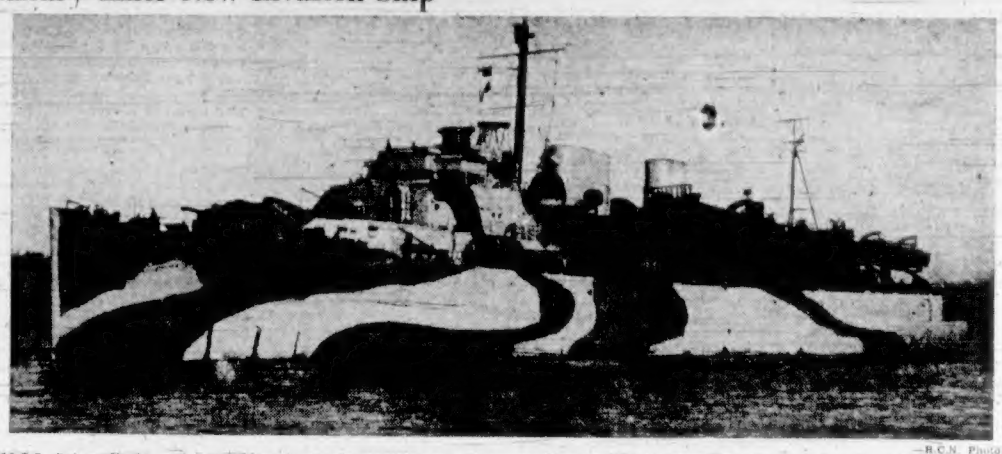

—B.C.N. Photo

H.M.C.S. Prince David, a Luxury Liner in the Days of Peace and an Auxiliary Cruiser in the Early Days of the War, Is Wearing New War Paint Now. Her Once Wide Decks Are Cluttered With Massive Davits and Heavy Machinery for Landing Craft and She Is Equipped to Serve as the Nerve Centre of an Amphibious Invasion Force. She Carries a Battle-Tested Crew, Veterans of Combined Operations Work.

Flyers Commissioned

LONDON, March 2 (CP).—R.C.A.F. headquarters announced the following British Columbia men have been commissioned:

A. W. Bilsland, K. N. Moorhouse, Vancouver; H. S. Quinn, Prince George; M. W. Bradshaw, Nanaimo; J. A. Harrower, Langley Prairie; T. W. Simdonds, Lynn Valley.

Civil Defence

Saanich—The competitions for St. John's first aid and blitz first aid teams will be held at the Lake Hill Community Hall, March 10, at 7:30 p.m. sharp. These teams will be competing for shields which have been presented by Captain E. D. W. Levien. The teams competing should be present at the hall not later than 7:15 p.m. so that their entries can be taken. The public is invited to attend.

Train and Auto Meet

MONTREAL, March 2 (CP).—Three men were killed and a fourth seriously injured when an automobile and train crashed at a crossing on Notre Dame Street East in Montreal early today.

All four men were returning to work in the Montreal Locomotive Works after they had driven to lunch a short distance away shortly after 4 o'clock this morning.

The dead are: Romeo Pepin, 24; Rolland Pariseau, 29, and Marcel Boullard, 35. In hospital with a fractured hip and badly lacerated face and head is Joseph Desroches.

There was a red light at the crossing, but it is believed the driver did not see it. The car was badly smashed.

LONDON (CP). — Forty former Rover Scouts and Scoutmasters now with the Canadian Army in Britain had a "Scouting week-end" at Hampton Court. They were entertained by a local Scout troop and there was a real "jamboree" atmosphere, with camp fire and songs.

Hudson's Bay Company.
INCORPORATED 2ND MAY 1670.

So Good With Toast
Three Fruit
MARMALADE

Grapefruit, Lemon, and Orange deliciously combined. 2 Coupons per jar.

4-STAR SPECIAL 2-lb. jar... 24c

FLOUR—All No. 1 brands. 49-lb. sack 1.45
LYNN VALLEY PEAS, 20-oz. tin, 2 for 25c
BRENTWOOD CUT GREEN BEANS, 20-oz. tin 12c
NALLEY'S SALAD TIME DRESSING, 32-oz. jar 45c
McLAREN'S HI-HO PUDDINGS, 4-oz. pkt. 6c
COCOA, Neilson's, per lb. 16c
DALTON'S "JOLLY GOOD" SAUCE, 6-oz. bottle 13c
NABOB VICTORY COFFEE, 1-lb. pkt. (2 coupons) 32c
STEERO BOUILLON CUBES, 2 packets 23c
ROBIN HOOD ROLLED OATS, 5-lb. sack 22c
MAPLE LEAF PURE LARD, per lb. 12c
MANYFLOWERS TOILET SOAP, 4 cakes 13c
PUREX TOILET TISSUE, 3 rolls 19c
KLEERIT DRAINPIPE CLEANER, tins 21c
OXYDOL, pkt. 21c
LIFEBUOY SOAP, 2 cakes 11c

California Navel
Oranges

Size 344's. Dozen 15c
Size 288's. Dozen 20c
Size 252's. Dozen 25c
Size 200's. Dozen 40c
Size 176's. Dozen 46c

LEMONS—Size 300's, per dozen 38c
TEXAS GRAPEFRUIT—Size 126's, 5 for 23c
Size 96's, 4 for 23c
PINK GRAPEFRUIT—Size 96's, 3 for 25c
POTATOES—No. 1 Burbanks, 50-lb. sack 1.35 25-lb. sack 70c

The BAY
Phone E 7111

Faultlessly Tailored-to-Measure
SUITS
Regular 29.95
Friday and Saturday
Special
24.95

Today You Are Making Impressions for the Future

Important now . . . the impressions you're making . . . to the success you'll realize in postwar business competition. Let your personal appearance reflect your abilities and ambitions . . . wear a suit made to your measurements. Faultlessly tailored, cut tastefully and smartly, carefully fitted for comfort. Wool tweeds and fine worsteds in browns, greens, greys, blues . . . striped or herringbone patterns. Come in, make your choice, you'll wear it easily, knowing it is right for you in every detail.

BROADCLOTH SHIRTS
that will "dress-up" any suit

From past experience we know and you know that a shirt can make or break a suit. With that thought in mind we chose these new, fine broadcloth shirts that dress up any suit and keep it alive. They are striped blues, greens, tans, greys . . . Sanforized shrunk . . . in collar-attached style. Sizes 14½ to 16 . . . sleeve lengths 32 to 35 . . . 1.95

Men's Clothing, Street Floor at THE BAY

Store Hours:
9 A.M. to 5 P.M.
WEDNESDAY:
9 A.M. to 12 Noon

Hudson's Bay Company.
INCORPORATED 2ND MAY 1670.

Support Your Canadian Red Cross